

3 Hospital Wall North Elevation Existing
1 : 200

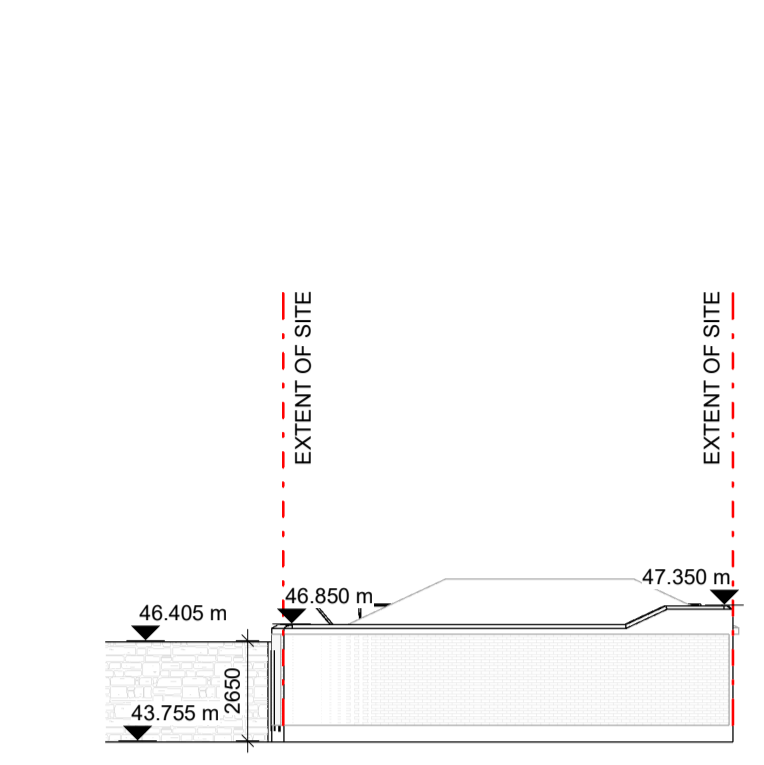

5 Hospital Wall East Elevation Existing
1 : 200

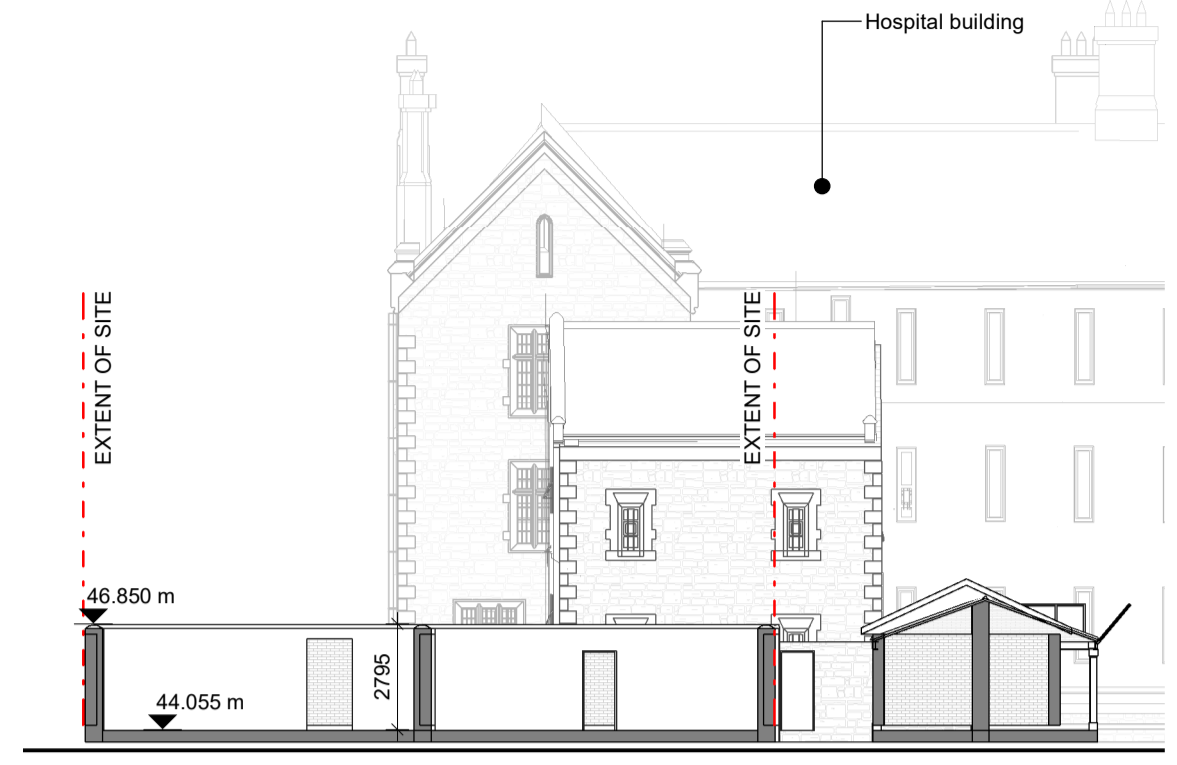

8 Hospital Wall Section 02 Existing
1 : 200

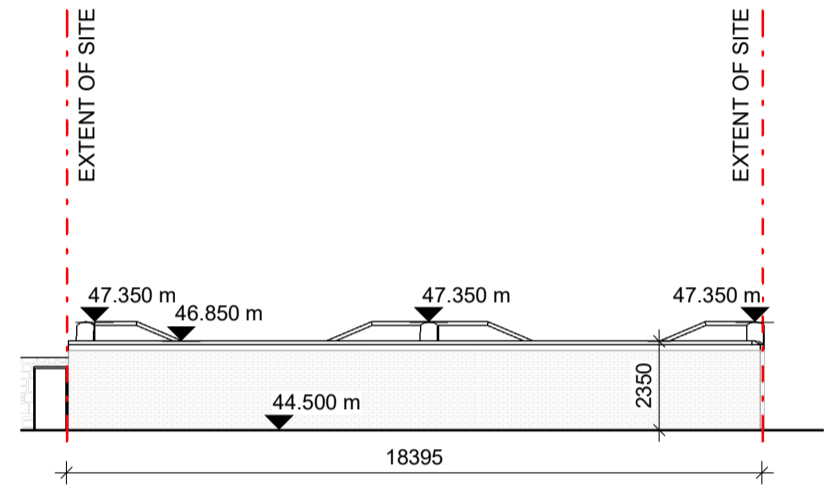

4 Hospital Wall South Elevation Existing
1 : 200

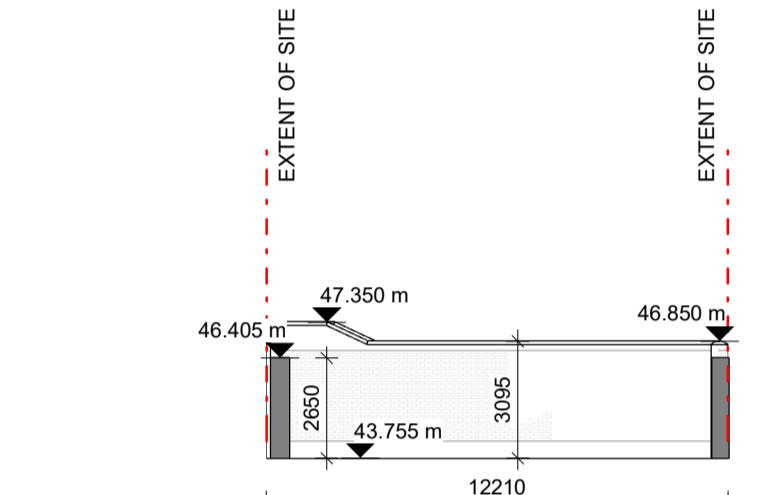

6 Hospital Wall West Elevation Existing
1 : 200

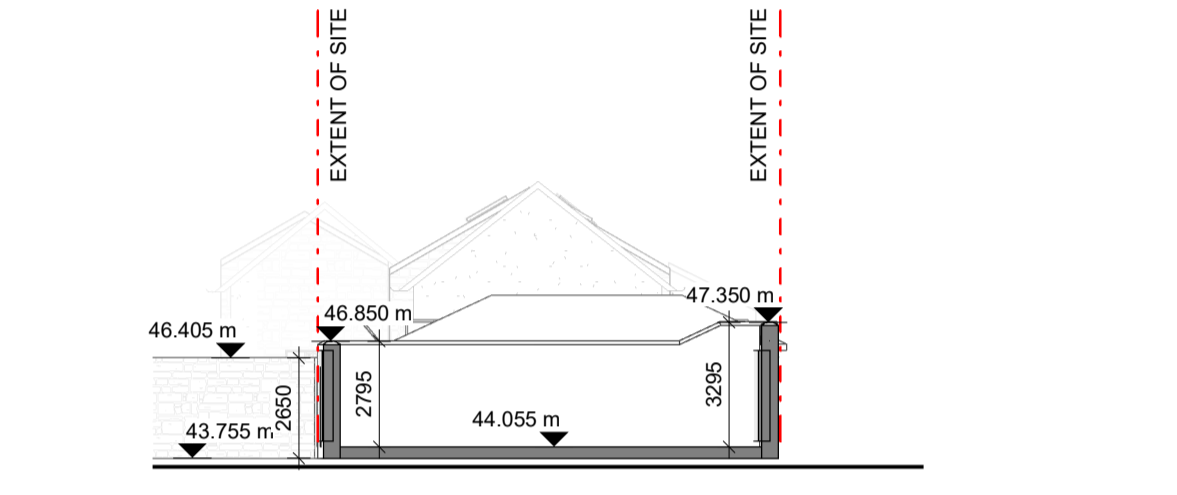

7 Hospital Wall Section 01 Existing
1 : 200

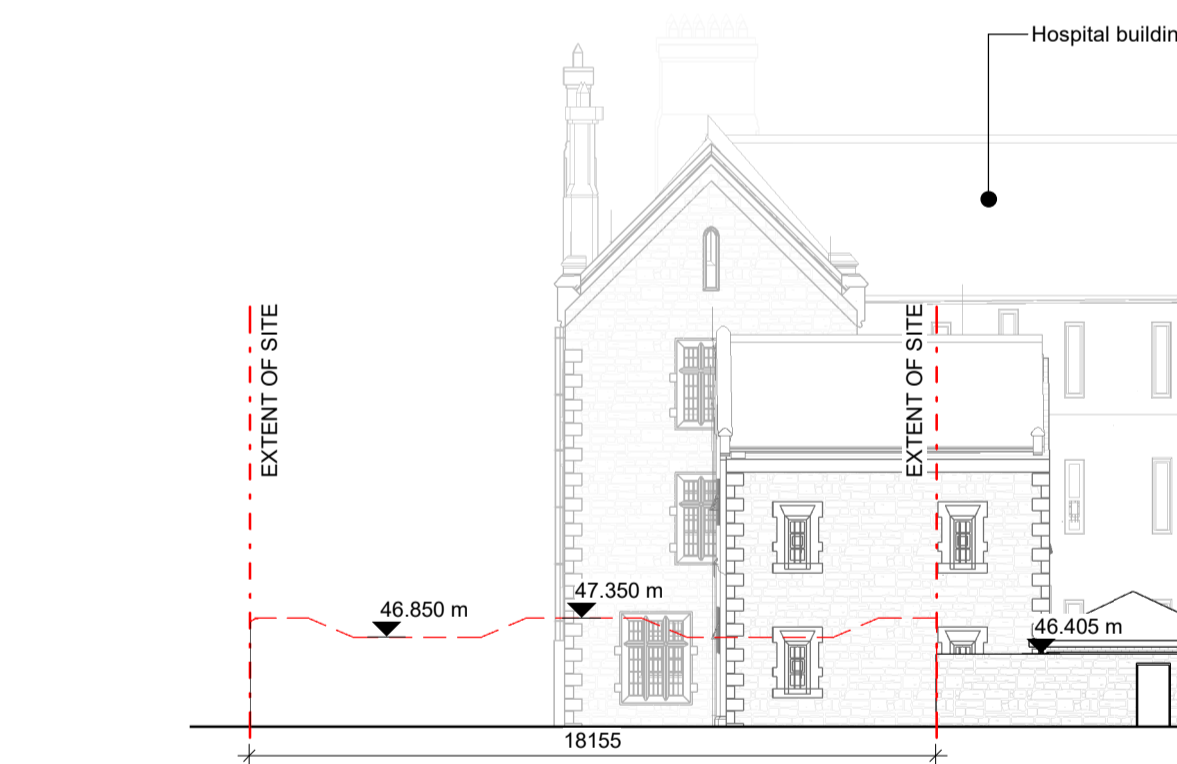
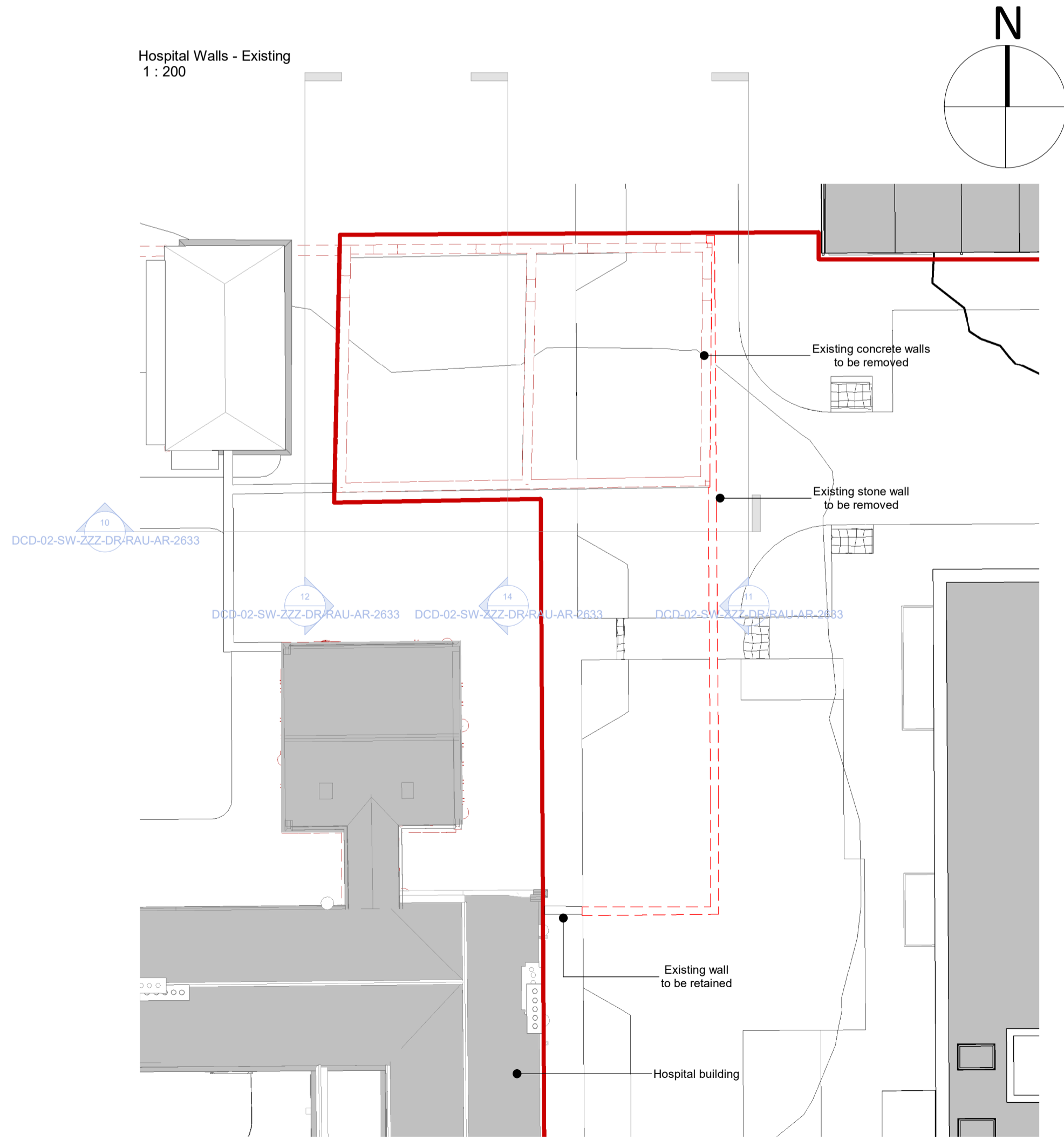

9 Hospital Wall North Elevation Proposed
1 : 200

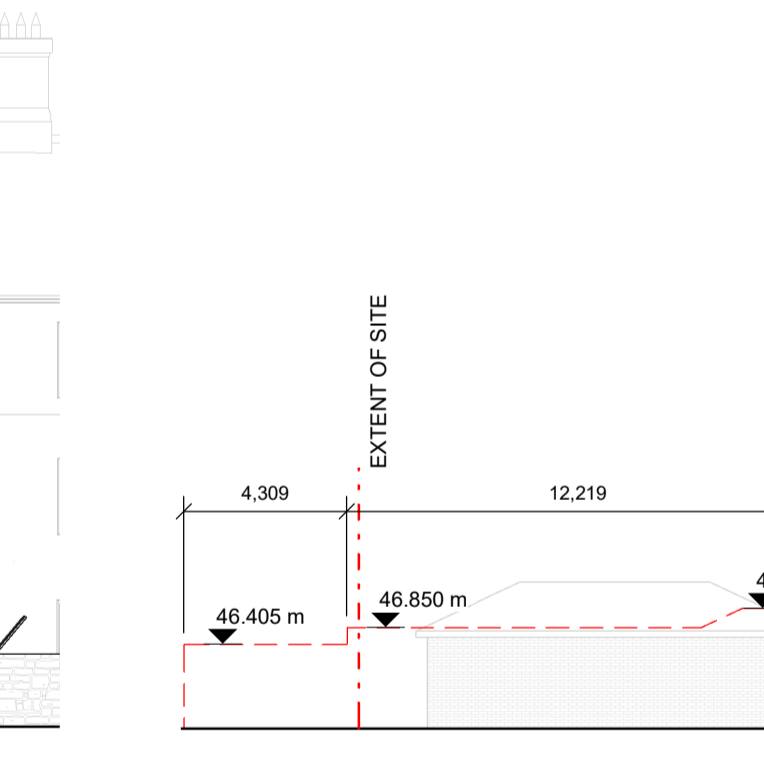

11 Hospital Wall East Elevation Proposed
1 : 200

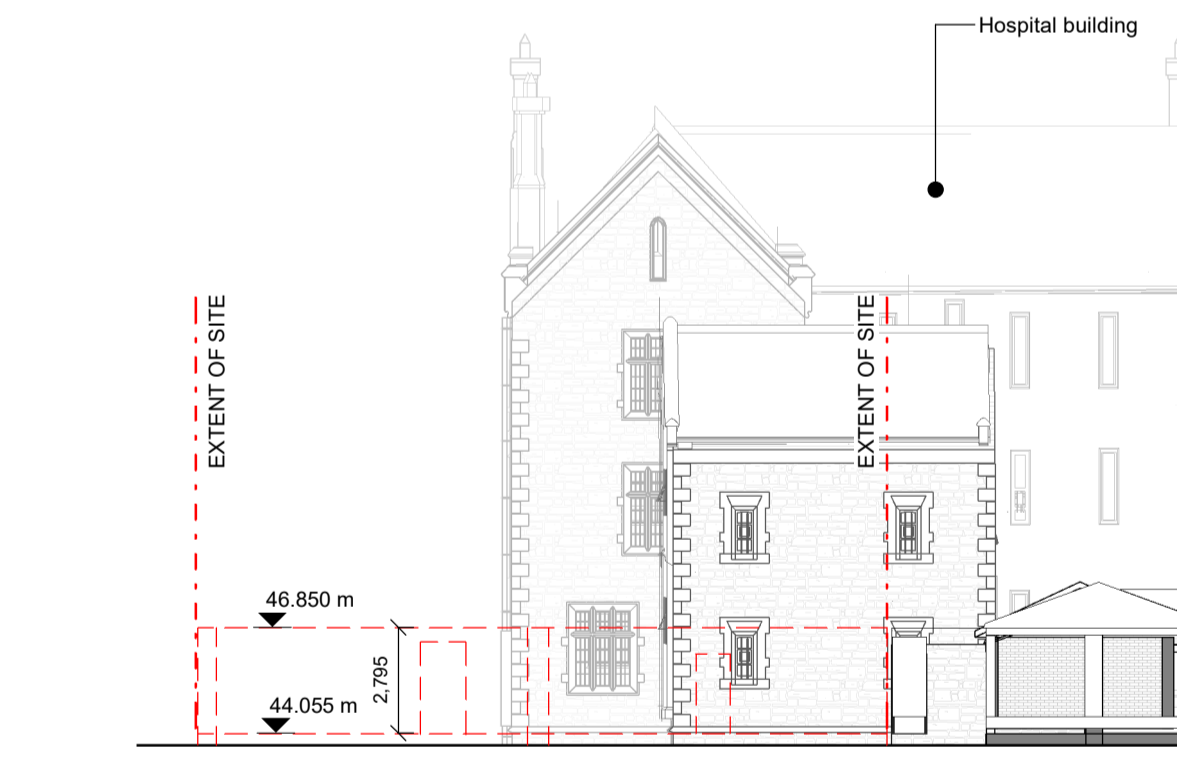

13 Hospital Wall Section 02 Existing Proposed
1 : 200

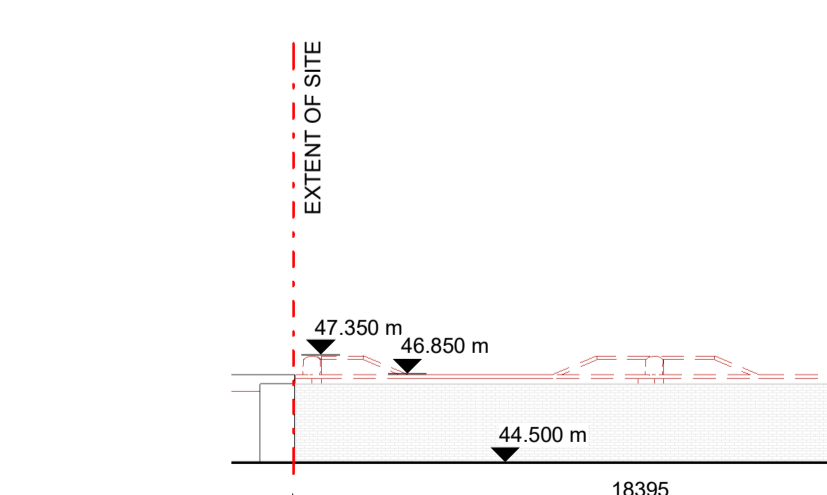

10 Hospital Wall South Elevation Proposed
1 : 200

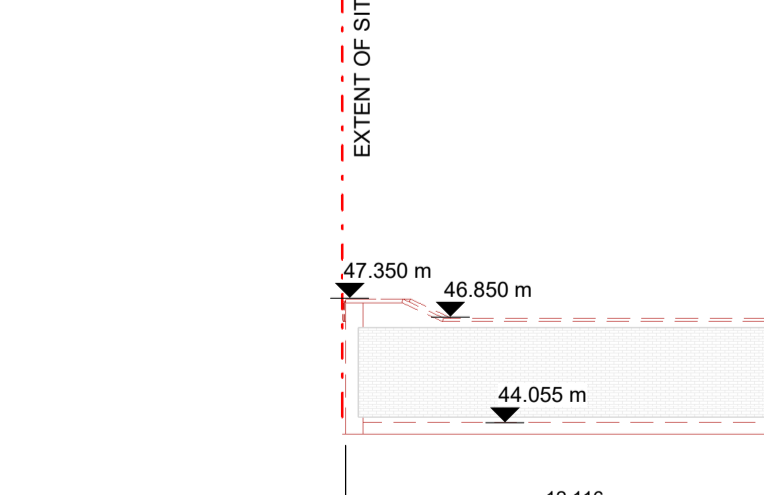

12 Hospital Wall West Elevation Existing Proposed
1 : 200

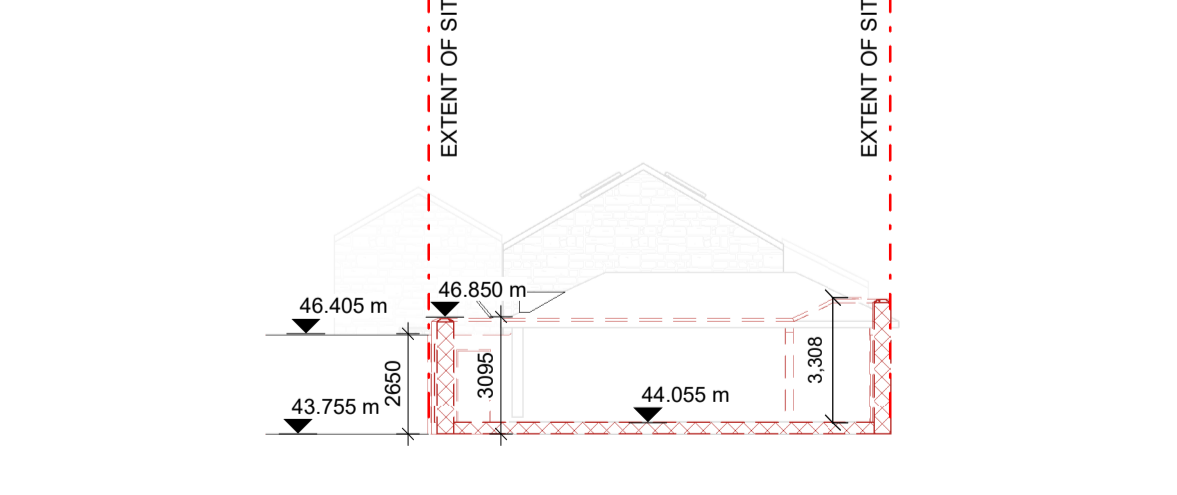

14 Hospital Wall Section 01 Existing Proposed
1 : 200

Notes:
 - Do not scale from this drawing. Use figured dimensions in all cases.
 - Verify dimensions on site and report any discrepancies to the Architect immediately.
 - This drawing is to be read in conjunction with the Architect's Specification.
 - © This drawing is copyright and may only be reproduced with the Architect's permission.

Drawing Notes:

 Wall to be Demolished

| | | | |
|--------------------|-----------|-------|------------------------------|
| P3 S-1 | Sept 2024 | KP | Part 10 Planning Application |
| Rev. | Date | Drawn | Details of Issue / Revision |
| Issues & Revisions | | | |

Darby Mills,
Darby Road
Dublin 6,
D06 Y0E3

T: +353 (0)1 498 7000
W: www.reddyarchitecture.com
E: info@reddyarchitecture.com

Applicant Details:
Dún Laoghaire-Rathdown County Council

Agent Details:
Land Development Agency

Project Details:
**Proposed Part 10 Residential Development,
 Dundrum Central Development,
 Dundrum Road,
 Dublin 14**

Drawing Title:
Wall Demolition, North East of Main Hospital Building

| | | |
|---|-------------------------------------|----------------|
| Job No. | Sheet Size | Scale @A1: |
| P19-233D | A1_Landscape | 1 : 200 |
| Issue Date: | Drawn By: | Reviewed By: |
| Sept 2024 | K. Potocka | R. Quinn |
| Status: | Purpose of Issue | |
| P3 | Part 10 Planning Application | |
| Project - System - Spatial Zone - Level - Type - Originator - Role - Number | Revision | |
| DCD-02-SW-ZZZ-DR-RAU-AR-2633 | P3 S-1 | |