

**NOTES**

1. THIS DRAWING IS TO BE READ IN CONJUNCTION WITH ALL ENGINEERS & ARCHITECTS DRAWINGS FIGURED DIMENSIONS ONLY (NOT SCALING) TO BE USED. WHERE A CONFLICT OF INFORMATION EXISTS OR IF IN ANY DOUBT - 'ASK'.
2. CONSULTANTS TO BE INFORMED IMMEDIATELY OF ANY DISCREPANCIES BEFORE WORK PROCEEDS.

NOTE: PLEASE REFER TO PLAN DRG C-11001 FOR VARIATIONS IN WIDTHS AND BUILDUPS.

NOTE: BURIED SERVICES NOT SHOWN ON THE SECTIONS. REFER TO BM DRAINAGE & WATERMAIN DRAWINGS FOR INFORMATION.

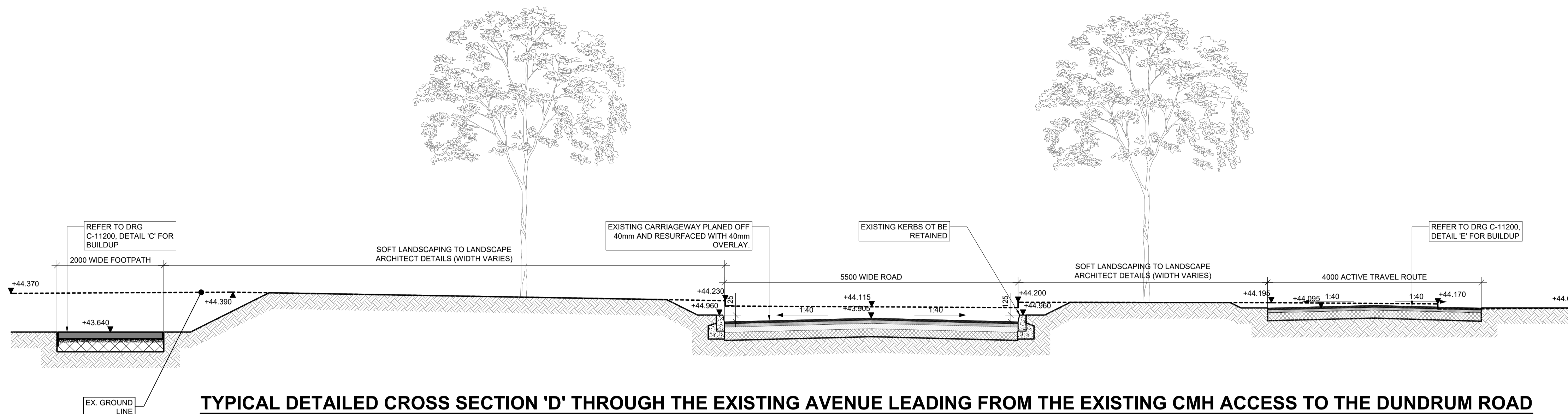

**TYPICAL DETAILED CROSS SECTION 'D' THROUGH THE EXISTING AVENUE LEADING FROM THE EXISTING CMH ACCESS TO THE DUNDRUM ROAD**

SCALE @ A1: 1:50  
SCALE @ A3: 1:100



**KEYPLAN**  
SCALE @ A1: 1:4000 @ A1  
SCALE @ A3: 1:8000 @ A3

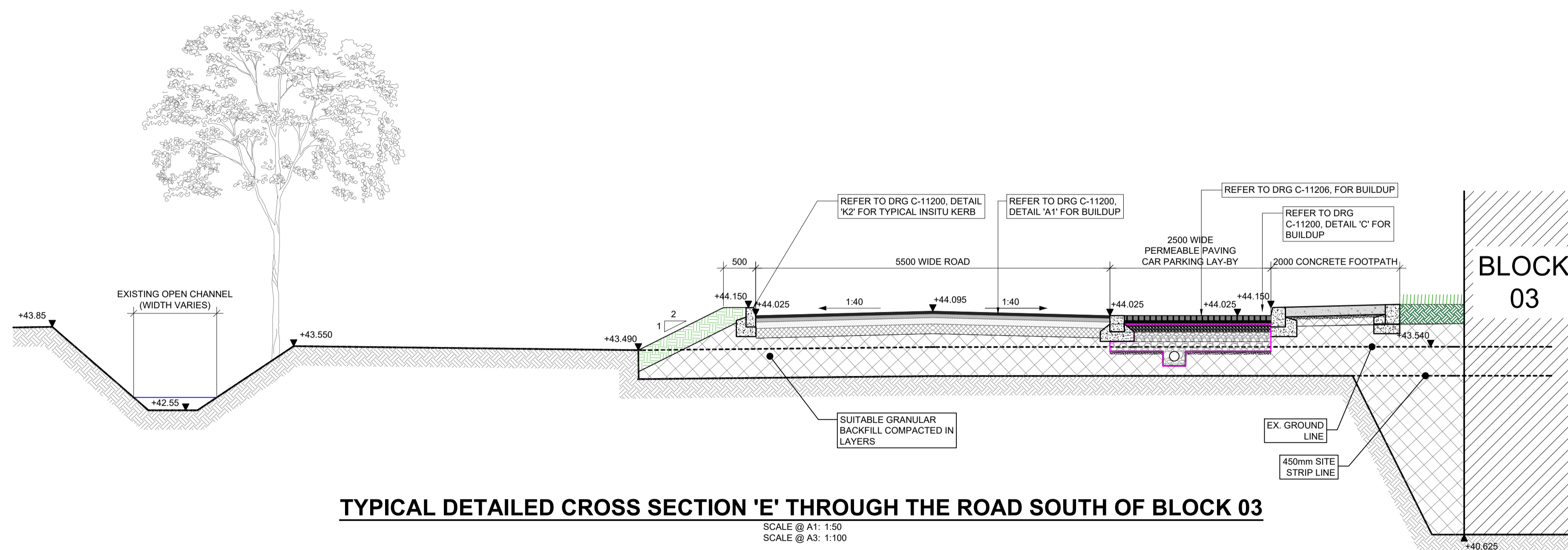

**TYPICAL DETAILED CROSS SECTION 'E' THROUGH THE ROAD SOUTH OF BLOCK 03**

SCALE @ A1: 1:50  
SCALE @ A3: 1:100

ISSUE	DATE	DESCRIPTION	BY
P4	16.09.24	ISSUED FOR PLANNING	WK
P3	05.09.24	ISSUED FOR PLANNING	WK
P2	10.07.24	ISSUED TO LDA FOR COMMENT	WK
P1	06.06.24	ISSUED FOR COMMENT	WK

Project Engineer: POD Project Director: JC

BM STAGE

**PLANNING**

**BM** Dublin Office: Sandwith House, 52-54 Lower Sandwith Street, Dublin 2, Ireland. Tel: (01) 677 3200 Fax: (01) 677 3154  
London Office: 12 Mill Street, London SE1 2AY, United Kingdom Tel: (0044) 20 3750 3530  
Consulting Engineers, Civil, Structural, Project Management. E-mail: bmce@bmce.ie Web: www.bmce.ie



APPLICANT: DÚN LAOGHAIRE-RATHDOWN COUNTY COUNCIL  
AGENT: LAND DEVELOPMENT AGENCY

PROJECT TITLE: PROPOSED PART 10 RESIDENTIAL DEVELOPMENT, DUNDRUM CENTRAL DEVELOPMENT, DUNDRUM ROAD, DUBLIN 14. BM PROJECT No: 20.170

NO.	REFERENCE	SUITABILITY	REVISION

DRAWING TITLE: TYPICAL ROADS CROSS SECTIONS (SHEET 2 OF 2)

DWG	DRAWING REFERENCE	STATUS	REVISION
	DCD-BMD-00-DR-C-11012		P4