

19104-JBB-XX-XX-DR-C-02115

19104-JBB-XX-XX-DR-C-02115

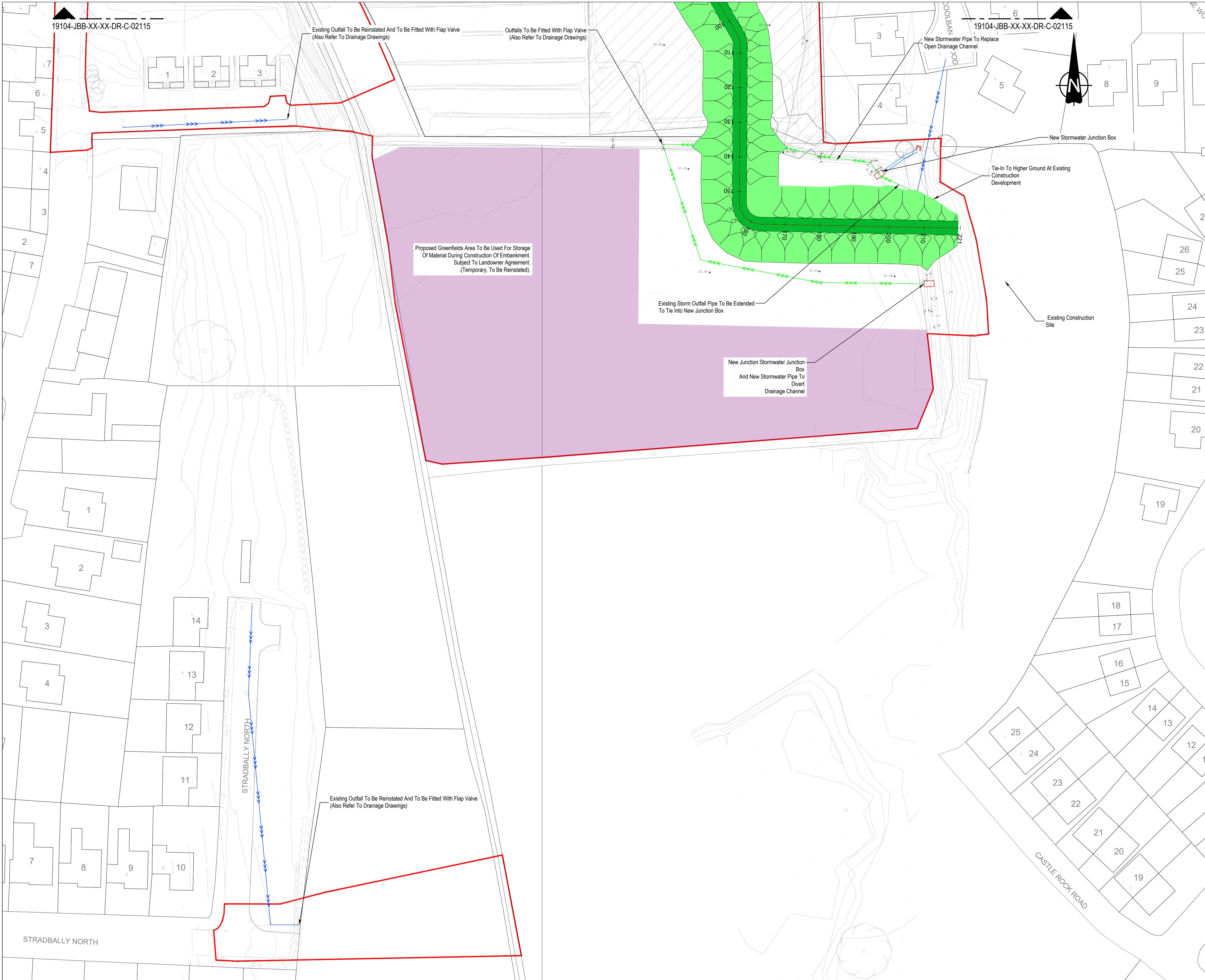

© Copyright  
 This drawing and any design hereon is the copyright of the  
 Consultants and must not be reproduced without their written  
 consent.

All drawings remain the property of the Consultants.

- LEGEND**
- PROPOSED FLOOD WALL
  - PROPOSED LOW LEVEL FLOOD WALL
  - PROPOSED GLASS PANELS
  - EXISTING WALL TO BE RETAINED
  - EXISTING WALL TO BE DEMOLISHED
  - PROPOSED DEMOUNTABLE BARRIER
  - PROPOSED CULVERT REPLACEMENT
  - PROPOSED FOUL RISING MAIN
  - PROPOSED EMBANKMENT
  - PROPOSED RAISED ROAD SURFACE
  - EXISTING ROAD TO BE REALIGNED, RESURFACED & REGRADED
  - PROPOSED FOOTPATH
  - PROPOSED TEMPORARY CONSTRUCTION COMPOUND
  - PROPOSED CEDARWOOD TREE AND VEGETATION REMOVAL
  - EXTENT OF DEVELOPMENT FOR PLANNING
  - + 21.44 EXISTING SPOT LEVEL
  - 24.07m OD PROPOSED LEVEL
  - TOW 24.07m OD PROPOSED TOP OF WALL LEVEL
  - TOE 24.07m OD PROPOSED TOP OF EMBANKMENT LEVEL
  - TOD 24.07m OD PROPOSED TOP OF DEMOUNTABLE BARRIER LEVEL
  - EXISTING STORM DRAINAGE OUTFALL
  - PROPOSED NEW STORM DRAINAGE OUTFALL
  - PROPOSED NEW STORM OVERFLOW
  - TREES / VEGETATION TO BE REMOVED
  - PROPOSED NEW DRIVEWAY

© National Mapping Division Of Tailte Éireann  
 All Rights Reserved. Licence No. CYAL50380258

Rev.	Suit.	Description	Drawn	Ch'kd	Date
C01	A1	PLANNING APPLICATION SUBMISSION	WS	RK	18/11/2024

Client:

Clients Representative:

**Egis Engineering Ireland Ltd.**  
 Clonson House, Dundrum Business Park, Dundrum Road, Dublin 14  
 www.egis-group.com

**JBA Consulting Engineers and Scientists Limited**  
 24 Grove Island, Corbally, Limerick  
 www.jbaconsulting.ie

Project: **CASTLECONNELL FLOOD RELIEF SCHEME**

Drawing Title: **LAYOUT PLAN SHEET 6**

Drawn by: WS Date: 18/11/2024  
 Checked by: RK Date: 18/11/2024  
 Approved by: RK Date: 18/11/2024  
 Internal Project REF: EGIS: 19104 JBA: 2019a0927  
 Scales: 1:500 @ A1  
 Stage: PLANNING

Drawing No.: 19104-JBB-XX-XX-DR-C-02116 Revision: C01 Suitability Code: A1