

PROJECT

Phase 1
Corrib Causeway
Dyke Road, Galway

Galway City Council

CONSULTANT

AECOM
BLOCK 6, GALWAY TECHNOLOGY PARK
PARKMORE
GALWAY, H91 W30F, IRELAND
www.aecom.com

NOTES

1. THIS DRAWING IS TO BE READ IN CONJUNCTION WITH ALL OTHER RELEVANT ARCHITECTURAL AND ENGINEERING DRAWINGS, ANY DISCREPANCIES, ERRORS OR OMISSIONS TO BE BROUGHT TO THE ATTENTION OF THE DESIGNER.
2. ALL DIMENSIONS TO BE CHECKED BY THE CONTRACTOR PRIOR TO COMMENCEMENT OF WORKS.
3. AECOM LIMITED TO BE INFORMED BY THE CONTRACTOR OF ANY DISCREPANCIES PRIOR TO THE COMMENCEMENT OF WORKS ON SITE.
4. DIMENSIONS OF ALL BOUNDARIES AND ADJOINING ROADS TO BE CHECKED ON SITE PRIOR TO COMMENCEMENT OF WORKS.
5. DO NOT SCALE. ALL MEASUREMENTS AND COORDINATES TO BE CHECKED ON SITE.
6. RIGHT OF WAY AND IMPROVEMENT TECHNIQUES TO BE EMPLOYED PRIOR TO THE CONSTRUCTION OF ANY ROADS OR BELOW GROUND SERVICES. REFER TO THE RELEVANT ENGINEERING DRAWINGS FOR DETAILS.
7. THE LOCATION & DEPTH OF SERVICES TO BE CHECKED ON SITE PRIOR TO COMMENCING ANY WORKS.
8. ALL EXISTING UTILITIES TO BE IDENTIFIED AND PUBLICLY ACCESSIBLE AREAS SHALL BE HEAVY DUTY CAST IRON MANHOLES, COULDS, CHAMBERS AND LOCKABLE TYPE COMPLIING WITH BS EN 12056-1:2014.
9. GULLY GRATINGS & FRAMES SHALL COMPLY WITH BS EN 12056-1:2014.
10. EXISTING INVERT LEVELS TO BE VERIFIED ON SITE BEFORE COMMENCING CONSTRUCTION.
11. EXISTING UTILITY DEPTHS TO BE LESS THAN 1.2m BELOW THE ROAD SURFACE OR LESS THAN 0.9m IN NON-TRAFFICATED FOOTPATHS AND LANDSCAPE AREAS. ALL EXISTING UTILITY DEPTHS TO BE DETECTED PRIOR TO THE EXTERNAL CROWN OF THE PIPE (0.750m) SHALL BE PROTECTED FROM DAMAGE BY PROVIDING MINIMUM COVER OF 0.75m TO 1.0m TO THE MANHOLE IN ACCORDANCE WITH HS EN 12620.
12. CCTV SURVEY TO BE CONDUCTED PRIOR TO COMMENCEMENT AND AFTER DETECTION OF THE CONDITION AND VERIFY LEVELS OF THE EXISTING FOUL AND SURFACE WATER PIPES/ MANHOLES. ANY SURVEY FORWARD OF THE EXISTING PIPES/ MANHOLES TO EXISTING PIPES/MANHOLES TO BE REPORTED AND CORRECTED.
13. ALL SURFACE WATER DRAINAGE DETAILS TO BE IN ACCORDANCE WITH TI SPECIFICATIONS FOR ROAD WORKS.
14. ALL DRAINAGE TO BE IN ACCORDANCE WITH THE IRISH WATER STANDARD DETAILS AND CODES OF PRACTICE.
15. ALL CONNECTIONS TO THE EXISTING DRAINAGE NETWORK REQUIRE APPROVAL FROM IRISH WATER & GALWAY CITY COUNCIL.
16. REFER TO ARCHITECT DRAWINGS FOR ARCHITECTURAL DETAILS.
17. REFER TO LANDSCAPE ARCHITECT DRAWINGS FOR LANDSCAPING DETAILS.

AECOM
PLANNING

PURPOSE

P3 PLANNING

ISSUE/REVISION

01	26.02.2025	FOR PLANNING
I/R	DATE	DESCRIPTION

PROJECT NUMBER

60710277

SHEET TITLE

PROPOSED DRAINAGE
(SHEET 02)

SHEET NUMBER

60710277-ACM-XX-XX-DR-CE-10-0502

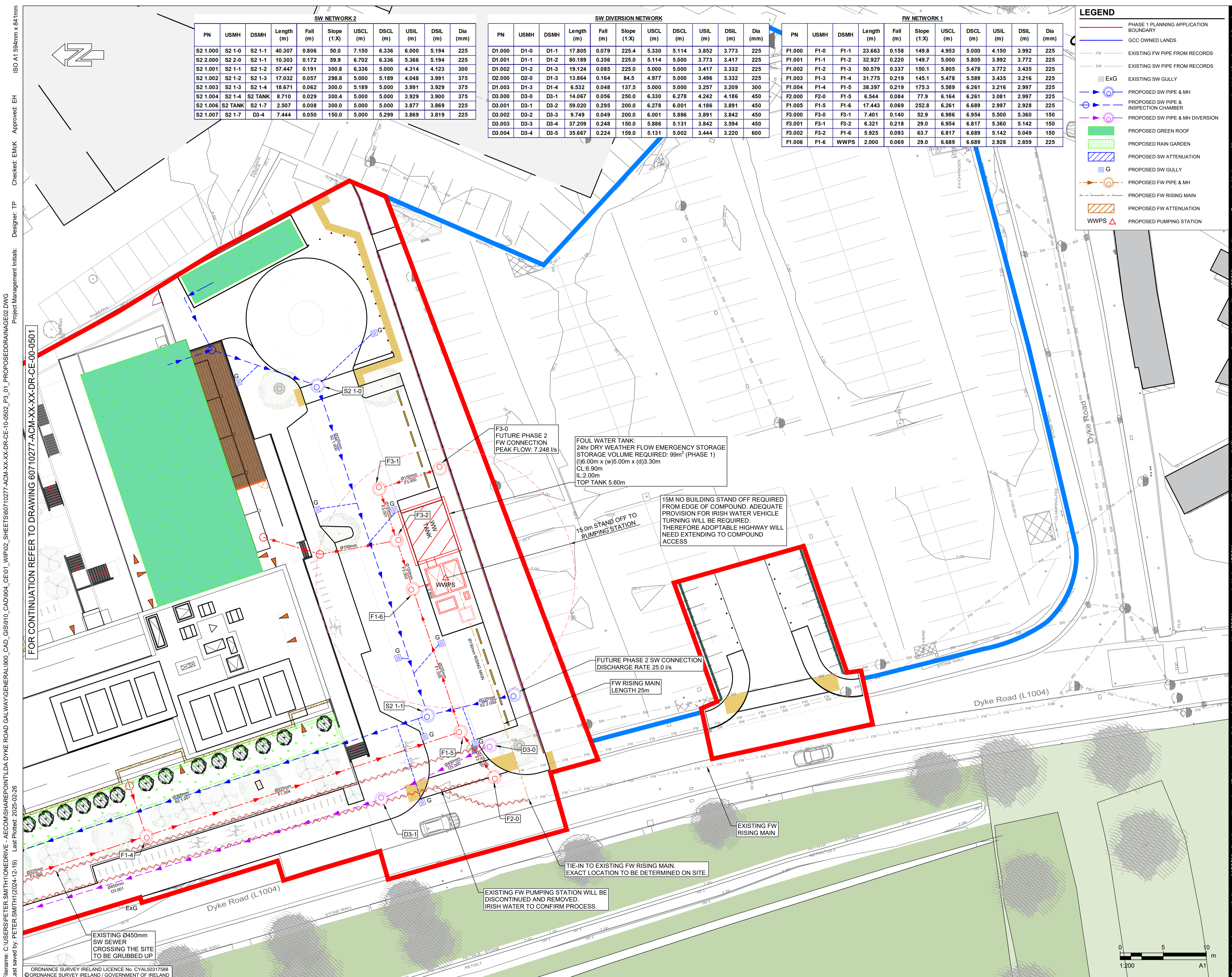
[illegible]