

PROPOSED NEW BERTH

- NOTES:**
1. DO NOT SCALE. USE FIGURED DIMENSIONS ONLY.
 2. THIS DRAWING IS TO BE READ IN CONJUNCTION WITH ALL OTHER RELEVANT ARCHITECTURAL AND ENGINEERING DRAWINGS.
 3. SURVEY DATA PROVIDED BY BASELINE SURVEYS LTD., CORK. SEE DRAWINGS GN-02001 AND GN02002 FOR DETAILS.
 4. ALL ADDITIONAL BACKGROUND INFORMATION SUPPLIED BY ORDINANCE SURVEY IRELAND. FOR SPECIFIC SHEET REFERENCES USED SEE DRAWING GN-0100.
 5. THE EXISTING STENA INFRASTRUCTURE IS SHOWN ON THE PLANNING DRAWINGS AS BEING REMOVED WHEN THE CRUISE BERTH IS IN PLACE. FOLLOWING THE DEPARTURE OF STENA FROM DUN LAOGHAIRE HARBOUR IN RECENT MONTHS DISCUSSIONS HAVE COMMENCED BETWEEN THE HARBOUR COMPANY AND STENA TO HAVE THIS INFRASTRUCTURE REMOVED IN LINE WITH THE AGREEMENT IN PLACE. THAT PROCESS, INCLUDING ALL NECESSARY CONSENTS, IS BEING UNDERTAKEN INDEPENDENTLY OF THIS CRUISE BERTH PROPOSAL. AS A RESULT, THE PROPOSAL DRAWINGS AND THE EIS HAVE ASSUMED THAT THIS INFRASTRUCTURE WILL HAVE BEEN REMOVED BEFORE THE CRUISE BERTH IS OPERATIONAL.

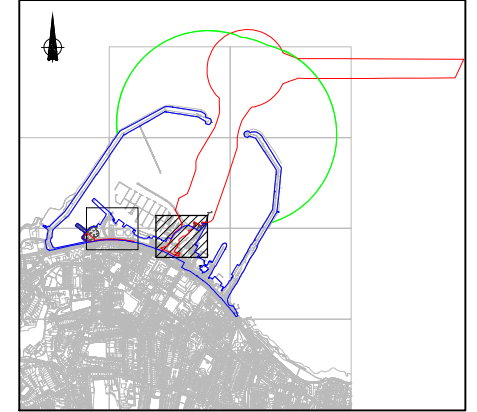

KEY PLAN - SCALE 1:25,000

LEGEND

	EXISTING BLOCK PAVING
	PROPOSED SHARED AREA
	PROPOSED BLOCK PAVED FOOTPATH
	PROPOSED CONCRETE FOOTPATH
	EXISTING LANDSCAPING
	PROPOSED LANDSCAPING
	PROPOSED BOARDWALK
	PROPOSED TIMBER SCREEN
	PROPOSED FEATURE LIGHT
	EXISTING LAMP POST
	PLANNING BOUNDARY UNDER THIS APPLICATION
	DUN LAOGHAIRE HARBOUR COMPANY ESTATE LIMITS
	DUN LAOGHAIRE HARBOUR COMPANY HARBOUR LIMIT

Ordnance Survey Ireland Licence No. EN 0006015
© Ordnance Survey Ireland/Government of Ireland.

REV.	DATE	AMENDMENT	DRN	APPD

CAD REF. M:\Projects\10\10-090\Cad\Waterman Moylan\Civil\Planning\

STATUS **PLANNING**

Waterman Moylan
Engineering Consultants

MARINE HOUSE, CLANWILLIAM PLACE, DUBLIN 2.
Tel: (01) 684 8900 Fax: (01) 681 3818
Email: info@waterman-moylan.ie www.waterman-moylan.ie

CLIENT

PROJECT **DUN LAOGHAIRE HARBOUR, NEW CRUISE BERTH FACILITY**

TITLE **LANDSIDE DEVELOPMENT SURFACE FINISHES GENERAL ARRANGEMENT PROPOSED**

DRAWN NS	DESIGNED PO	APPROVED	DATE JUNE 2015
SCALE 1:500 @ A1	JOB NO. 10-090	DRG. NO. LS-0120	SEQUENCE 23