

Our Case Number: ABP-313182-22

Planning Authority Reference Number:

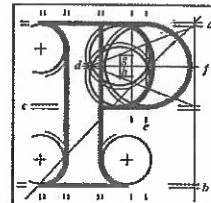

**An
Bord
Pleanála**

Freddie Poole
73 Ayrfield Drive
Ayrfield Estate
Dublin
Dublin 13

Date: 21 June 2022

Re: BusConnects Clongriffin to City Centre Core Bus Corridor Scheme
County Dublin

Dear Sir / Madam,

An Bord Pleanála has received your observation or submission in relation to the case mentioned above and will take it into consideration in its determination of the matter. Please accept this letter as a receipt for the fee of €50 that you have paid.

Please be advised that copies of all submissions / observations received in relation to the application will be made available for public inspection at the offices of the Local Authority and at the offices of An Bord Pleanála when they have been processed by the Board.

For further information on this case please access our website at www.pleanala.ie and input the 6-digit case number into the search box. This number is shown on the top of this letter (for example: 303000).

Yours faithfully,

Kevin McGettigan
Administrative Assistant
Direct Line: 01-8737263

BL50A

Teil
Glaó Áitiúil
Facs
Láithreán Gréasáin
Ríomhphost

Tel
LoCall
Fax
Website
Email

(01) 858 8100
1890 275 175
(01) 872 2684
www.pleanala.ie
bord@pleanala.ie

64 Sráid Maoilbhríde
Baile Átha Cliath 1
D01 V902

64 Marlborough Street
Dublin 1
D01 V902

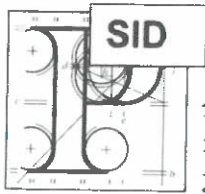

An
Bord
Pleanála

AN BORD PLEANÁLA
LDG- _____
ABP- 313182-22
27 MAY 2022
Fee: € 50.00 Type: M/O
Time: _____ By: HAND

**Observation on a Strategic
Infrastructure Development
Application**

Observer's details

1. Observer's details (person making the observation)

If you are making the observation, write your full name and address.

If you are an agent completing the observation for someone else, write the observer's details:

(a) Observer's name

FREDDIE POOLE

(b) Observer's postal address

73 AYRFIELD DRIVE
AYRFIELD ESTATE DUBLIN 13

Agent's details

LDG- _____
ABP- _____
27 MAY 2022
Fee: € _____ Type: _____
Time: _____ By: _____

2. Agent's details (if applicable)

If you are an agent and are acting for someone else on this observation, please also write your details below.

If you are not using an agent, please write "Not applicable" below.

(a) Agent's name

Not Applicable

(b) Agent's postal
address

Not Applicable

Postal address for letters

3. During the process to decide the application, we will post information and items to you or to your agent. For this **current application**, who should we write to? (Please tick ✓ one box only)

You (the observer) at the postal address in Part 1

The agent at the postal address in Part 2

Details about the proposed development

4. Please provide details about the **current application** you wish to make an observation.

- (a) **An Bord Pleanála case number for the current application (if available)**
(for example: 300000)

ABP 313182-22

- (b) **Name or description of proposed development**

Open space between 45 & 47 Ayrfield Drive

- (c) **Location of proposed development**

(for example: 1 Main Street, Baile Fearainn, Co Abhaile)

Open space between 45 & 47 Ayrfield Drive

Observation details

5. Grounds

Please describe the grounds of your observation (planning reasons and arguments). You can type or write them in the space below. There is no word limit as the box expands to fit what you write.

You can also insert photographs or images in this box. (See part 6 – Supporting materials for more information).

WE BOUGHT OUR HOME IN 1983, 40 YEARS NEXT YEAR. IT IS A VERY QUIET CUL-DE-SAC ONE OF THE REASONS FOR BUYING OUR HOUSE. THERE IS ONLY ONE ENTRANCE IF YOU DRIVE INTO THE ESTATE AND ONE OUT, WHICH KEEPS THE ESTATE VERY SAFE FOR THE MANY YOUNG CHILDREN WHO LIVE HERE. IT IS PROPOSED TO OPEN UP THE ESTATE TO A VERY BUSY DUAL-CARRIAGEWAY ON THE MALAHIDE ROAD, LEAVING THE MANY YOUNG CHILDREN WHO PLAY ON THE PIECE OF LAND IN GRAVE DANGER OF BEING ABLE TO WANDER OUT OF THE ESTATE, TO A VERY BUSY MALAHIDE ROAD. WE HAVE WALKED AROUND TO THE BUS STOP ON THE MALAHIDE ROAD OPPOSITE CADBURY'S FOR NEARLY 40 YEARS AND DO NOT FEEL THE NEED FOR A SHORT CUT TO THE BUS STOP. IN THIS DAY AND AGE WHEN WE ARE TRYING TO KEEP EVERYONE FIT AND HEALTHY A LITTLE WALK WON'T HARM ANYONE. WE HAVE A VERY LOVELY ESTATE, WHICH IS VERY SAFE, AND WE FEEL THAT TO OPEN IT UP TO THE VERY BUSY MALAHIDE ROAD, WOULD DESTROY ALL THAT WE HAVE ENJOYED FOR DECADES. THANK YOU FOR READING OUR CONCERNS WHICH ARE VERY GENUINE.

5. Grounds

Supporting materials

- You can insert photographs and similar items in your observation details.
- You can insert photographs and similar items in your observation details.
- You can insert photographs and similar items in your observation details.
- You can insert photographs and similar items in your observation details.
- You can insert photographs and similar items in your observation details.
- You can insert photographs and similar items in your observation details.
- You can insert photographs and similar items in your observation details.
- You can insert photographs and similar items in your observation details.
- You can insert photographs and similar items in your observation details.
- You can insert photographs and similar items in your observation details.

If your supporting materials are physical objects, you must send them together with your observation by post or deliver in person to our office. You cannot use the online uploader facility.

You must make sure that the correct fee is included with your observation. Observers (except prescribed bodies)

- Strategic infrastructure observation is £50.
- There is no fee for an oral hearing request.

Supporting materials

6. If you wish, you can include supporting materials with your observation.

Supporting materials include:

- photographs,
- plans,
- surveys,
- drawings,
- digital videos or DVDs,
- technical guidance, or
- other supporting materials.

You can insert photographs and similar items in your observation details: grounds (part 5 of this form).

If your supporting materials are physical objects, you must send them together with your observation by post or deliver it in person to our office. You cannot use the online uploader facility.

Fee

7. You must make sure that the correct fee is included with your observation.

Observers (except prescribed bodies)

- strategic infrastructure observation is €50.
- there is no fee for an oral hearing request

Oral hearing request

8. If you wish to request the Board to hold an oral hearing, please tick the "Yes, I wish to request an oral hearing" box below.

You can find information on how to make this request on [our website](#) or by contacting us.

If you do not wish to request an oral hearing, please tick the "No, I do not wish to request an oral hearing" box.

Yes, I wish to request an oral hearing

No, I do not wish to request an oral hearing

Final steps before you send us your observations

9. If you are sending us your observation using the online uploader facility, remember to save this document as a Microsoft word or PDF and title it with:

- the case number and your name, or
- the name and location of the development and your name.

This also applies to prescribed bodies sending an observation by email.

If you are sending your observation to us by post or delivering in person, remember to print off all the pages of this document and send it to us.



Oral hearing request

For Office Use Only

FEM – Received		SIDS – Processed	
Initials		Initials	
Date		Date	

Notes

Final step before you send us your observations

If you are sending an oral hearing request, please tick the "Yes, I wish to request an oral hearing" box.

If you do not wish to request an oral hearing, please tick the "No, I do not wish to request an oral hearing" box.

Yes, I wish to request an oral hearing

No, I do not wish to request an oral hearing

If you are sending an oral hearing request, please tick the "Yes, I wish to request an oral hearing" box.

If you are sending your observation to us by post or delivered in person, remember to print off all the pages of this document and send it to us.

This also applies to presubscribed bodies sending an observation by email.

- the name and location of the development and your name.
- the case number and your name.

Remember to save this document as a Microsoft Word or PDF and title it with:

If you are sending an oral hearing request, please tick the "Yes, I wish to request an oral hearing" box.