

**Our Case Number:** ABP-313182-22

**Planning Authority Reference Number:**

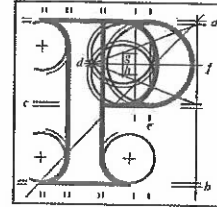

**An  
Bord  
Pleanála**

Eamonn Kearney  
103 Ayrfield Drive  
Ayrfield

D13X7W4

**Date:** 07 June 2022

**Re:** BusConnects Clongriffin to City Centre Core Bus Corridor Scheme  
County Dublin

Dear Sir / Madam,

An Bord Pleanála has received your observation or submission in relation to the case mentioned above and will take it into consideration in its determination of the matter. Please accept this letter as a receipt for the fee of €50 that you have paid.

Please be advised that copies of all submissions / observations received in relation to the application will be made available for public inspection at the offices of the Local Authority and at the offices of An Bord Pleanála when they have been processed by the Board.

For further information on this case please access our website at [www.pleanala.ie](http://www.pleanala.ie) and input the 6-digit case number into the search box. This number is shown on the top of this letter (for example: 303000).

Yours faithfully,

Kevin McGettigan  
Administrative Assistant  
Direct Line: 01-8737263

BL50A

Tel  
Glaos Áitiúil  
Facs  
Láithreán Gréasáin  
Ríomhphost

Tel  
LoCall  
Fax  
Website  
Email

(01) 858 8100  
1890 275 175  
(01) 872 2684  
[www.pleanala.ie](http://www.pleanala.ie)  
[bord@pleanala.ie](mailto:bord@pleanala.ie)

64 Sráid Maoilbhríde  
Baile Átha Cliath 1  
D01 V902

64 Marlborough Street  
Dublin 1  
D01 V902

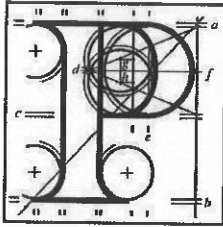

**An  
Bord  
Pleanála**

## SID Online Observation

**Online Reference: (SID-OBS-  
000059)**

---

### Online Observation Details

<b>Contact Name:</b>	Eamon Kearney
<b>Lodgement Date:</b>	31/05/2022 12:46:55
<b>Case Number / Description:</b>	313182

### Payment Details

<b>Payment Method:</b>	Online Payment
<b>Cardholder Name:</b>	Eamon Kearney
<b>Payment Amount:</b>	€50.00

To Whom it concerns,

The breaching of the wall currently dividing Ayrfield Drive from The Malahide Road would in essence be the dismantling of a perfectly functioning housing estate. Ayrfield is now in its second generation of raising young children along with providing safe homes for our older neighbours. It's narrow roads already extremely congested with parked cars etc., could not possibly cater for the deluge of foot, cycle, scooter and subsequent car traffic that would appear should this scheme proceed. First time buyers, and other homeowners have moved to this area for the very reason that this area is relatively quiet by Dublin standards and this project would completely undermine this objective. The area in question, where the breach is proposed is currently a safe haven for small kids and their supervising adults. Breaking through this wall would obliterate a safe and secure facility and disenfranchise the whole estate. Before more aggravation and further potential upset occurs, I strongly urge you to discontinue with this particular section of your planned project. I'm sure and certain that your planners and engineers can come up with a more compassionate solution to this issue, one that can harness rather than diminish our local homeowner's confidence in your abilities.

Regards

Eamon Kearney

103 Ayrfield Road

D13 X7W4