

Our Case Number: ABP-313182-22

Planning Authority Reference Number:

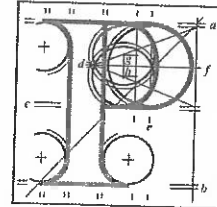

**An
Bord
Pleanála**

Ken Lynam
17 Ayrfield Drive
Ayrfield
Dublin 13

Date: 15 June 2022

Re: BusConnects Clongriffin to City Centre Core Bus Corridor Scheme
County Dublin

Dear Sir / Madam,

An Bord Pleanála has received your observation or submission in relation to the case mentioned above and will take it into consideration in its determination of the matter. Please accept this letter as a receipt for the fee of €50 that you have paid.

Please be advised that copies of all submissions / observations received in relation to the application will be made available for public inspection at the offices of the Local Authority and at the offices of An Bord Pleanála when they have been processed by the Board.

For further information on this case please access our website at www.pleanala.ie and input the 6-digit case number into the search box. This number is shown on the top of this letter (for example: 303000).

Yours faithfully,

Kevin McGettigan
Administrative Assistant
Direct Line: 01-8737263

BL50A

Teil	Tel	(01) 858 8100
Glaó Áitiúil	LoCall	1890 275 175
Facs	Fax	(01) 872 2684
Láithreán Gréasáin	Website	www.pleanala.ie
Ríomhphost	Email	bord@pleanala.ie

64 Sráid Maolbhríde	64 Marlborough Street
Baile Átha Cliath 1	Dublin 1
D01 V902	D01 V902

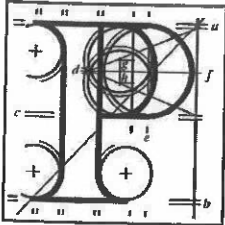

**An
Bord
Pleanála**

SID Online Observation

Online Reference: (SID-OBS-000075)

Online Observation Details

Contact Name:	Ken Lynam
Lodgement Date:	02/06/2022 12:04:01
Case Number / Description:	313182

Payment Details

Payment Method:	Online Payment
Cardholder Name:	Ken Lynam
Payment Amount:	€50.00

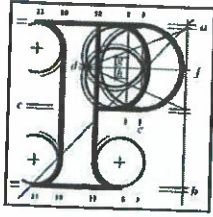

Observation on a Strategic Infrastructure Development Application

Observer's details

1. Observer's details (person making the observation)

If you are making the observation, write your full name and address.

If you are an agent completing the observation for someone else, write the observer's details:

(a)

Ken Lynam

(b)

17 Ayrfield Drive, D.13

Agent's details

2. Agent's details (if applicable)

If you are an agent and are acting for someone else **on this observation**, please **also** write your details below.

If you are not using an agent, please write "Not applicable" below.

(a) Agent's name

Click or tap here to enter text.

(b) Agent's postal
address

Click or tap here to enter text.

Postal address for letters

3. During the process to decide the application, we will post information and items to you or to your agent. For this **current application**, who should we write to? (Please tick ✓ one box only)

 Y

The agent at the postal address in Part 2

Details about the proposed development

4. Please provide details about the **current application** you wish to make an observation.

- (a) **An Bord Pleanála case number for the current application (if available)**
(for example: 300000)

ABP- 313182 – 17

- (b) **Name or description of proposed development**

Open space between 45-47 Ayrfield Drive

- (c) **Location of proposed development**

(for example: 1 Main Street, Baile Fearainn, Co Abhaile)

Open Space between 47-47 Ayrfield Drive

Observation details

5. Grounds

Please describe the grounds of your observation (planning reasons and arguments). You can type or write them in the space below. There is **no word limit** as the box expands to fit what you write.

You can also insert photographs or images in this box. (See part 6 – Supporting materials for more information).

I object to this proposed plan on the following grounds:

- a) There will be child safety issues if the plan goes ahead, opening up the estate onto a dual carriageway (Malahide Rd), leading to potential for children to go out onto a busy road, and potential for child abduction.
 - b) loss of a public amenity space for children on the road. This is the only green space on the road where children can play
 - c) potential for increased anti-social behaviour/ crime by opening up another access/egress point onto the estate. Currently the only access point is via the Tonlegee Rd.
 - d) increased parking on Ayrfield Drive by those wanting to use the proposed new access, leading to potential for poor visibility and safety issues where both children and adults are used to low traffic volumes.
 - e) there is no need for this plan, as residents can access public transport via the Tonlegee Rd, as we currently do. The limited benefit of having a quicker exit onto the Malahide Rd for the estate is hugely outweighed by the child safety issues and potential increase in crime/anti-social behaviour that the plan would bring.
-

A
n
t
i
n
g
t
o

5. Grounds

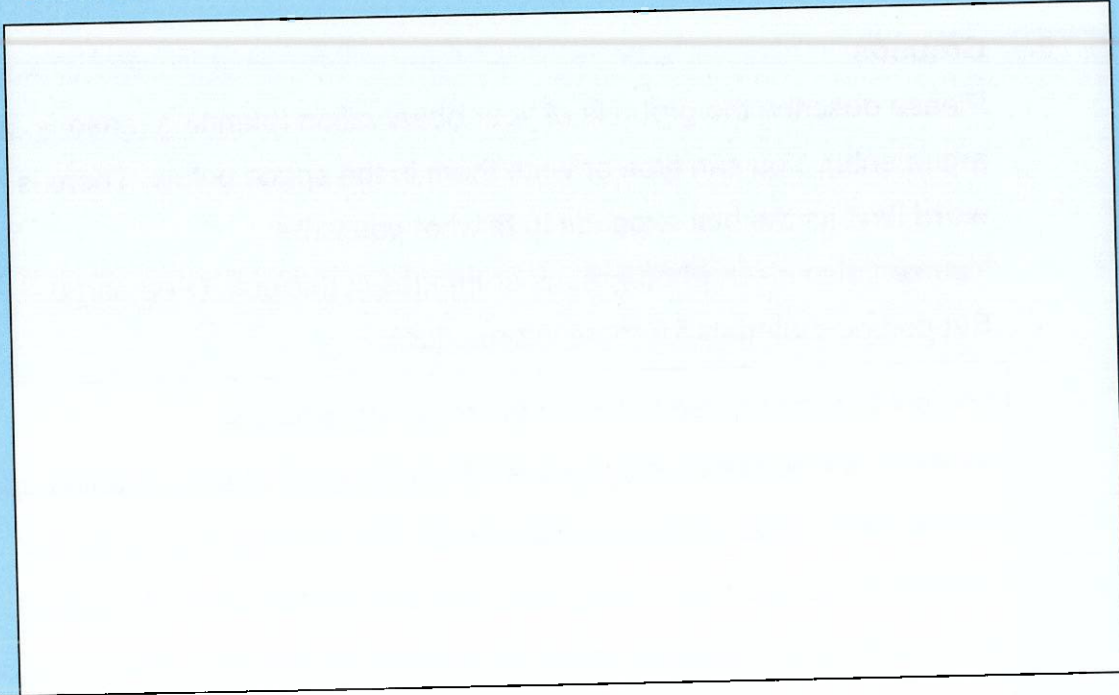

Supporting materials

6. If you wish, you can include supporting materials with your observation.

Supporting materials include:

- photographs,
- plans,
- surveys,
- drawings,
- digital videos or DVDs,
- technical guidance, or
- other supporting materials.

You can insert photographs and similar items in your observation details: grounds (part 5 of this form).

If your supporting materials are physical objects, you must send them together with your observation by post or deliver it in person to our office.

You cannot use the online uploader facility.

Fee

7. You **must** make sure that the correct fee is included with your observation.

Observers (except prescribed bodies)

- strategic infrastructure observation is €50.
- there is no fee for an oral hearing request

Oral hearing request

8. If you wish to request the Board to hold an oral hearing, please tick the “Yes, I wish to request an oral hearing” box below.

You can find information on how to make this request on [our website](#) or by contacting us.

If you do not wish to request an oral hearing, please tick the “No, I do not wish to request an oral hearing” box.

Yes, I wish to request an oral hearing

No, I do not wish to request an oral hearing

Final steps before you send us your observations

9. If you are sending us your observation using **the online uploader facility**, remember to save this document as a Microsoft word or PDF and title it with:

- the case number and your name, or
- the name and location of the development and your name.

This also applies to prescribed bodies sending an observation by email.

If you are sending your observation to us by post or delivering in person, remember to print off all the pages of this document and send it to us.

For Office Use Only

FEM – Received		SIDS – Processed	
Initials		Initials	
Date		Date	

Notes