

Our Case Number: ABP-313182-22

Planning Authority Reference Number:

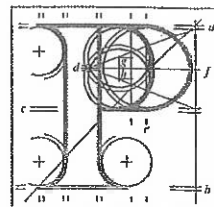

An  
Bord  
Pleanála

Patricia Normally & Patrick Claffey  
22 Haverty Road  
Marino  
Dublin

D03XH33

Date: 14 June 2022

Re: BusConnects Clongriffin to City Centre Core Bus Corridor Scheme  
County Dublin

Dear Sir / Madam,

An Bord Pleanála has received your observation or submission in relation to the case mentioned above and will take it into consideration in its determination of the matter. Please accept this letter as a receipt for the fee of €50 that you have paid.

Please be advised that copies of all submissions / observations received in relation to the application will be made available for public inspection at the offices of the Local Authority and at the offices of An Bord Pleanála when they have been processed by the Board.

For further information on this case please access our website at [www.pleanala.ie](http://www.pleanala.ie) and input the 6-digit case number into the search box. This number is shown on the top of this letter (for example: 303000).

Yours faithfully,

Kevin McGettigan  
Administrative Assistant  
Direct Line: 01-8737263

BL50A

Tel	Tel	(01) 858 8100
Glaó Áitiúil	LoCall	1890 275 175
Facs	Fax	(01) 872 2684
Láithreán Gréasáin	Website	<a href="http://www.pleanala.ie">www.pleanala.ie</a>
Ríomhphost	Email	<a href="mailto:bord@pleanala.ie">bord@pleanala.ie</a>

64 Sráid Maoilbhríde	64 Marlborough Street
Baile Átha Cliath 1	Dublin 1
D01 V902	D01 V902

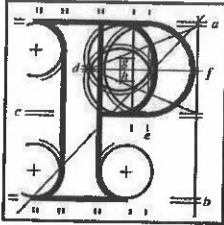

An  
Bord  
Pleanála

## SID Online Observation

Online Reference: (SID-OBS-  
000054)

### Online Observation Details

<b>Contact Name:</b>	Patricia Normanly
<b>Lodgement Date:</b>	30/05/2022 17:40:51
<b>Case Number / Description:</b>	313279

### Payment Details

<b>Payment Method:</b>	Online Payment
<b>Cardholder Name:</b>	Patricia Normanly
<b>Payment Amount:</b>	€50.00

**Observation on Clongriffin to City Centre Core Bus Corridor Scheme  
Compulsory Purchase Order 2022**

**Schedule (extract) Part 111 (Section B) Restriction of Public Right of Way Haverty Road  
and St. Aidan's Park Road, Marino, Dublin**

Observation in favour of this restriction.

We have lived on Haverty Road for 33 years in which time there has been a dramatic increase in traffic, specifically traffic that ignores the "No Right" turn into Haverty Road and uses it as a rat run, travelling at speed to access the Malahide Road.

A significant number of cyclists use this road onto which they are directed from Marino Mart and they are at risk while competing with traffic taking the illegal right turn.

The road is used by school children who walk to the primary and secondary school at the end of the road, and the road is also used by pedestrians to access shops on Marino Mart.

The only solution to make this road safe for everyone, including cyclists who will be directed through the road as part of Bus Connect Scheme, is to create a barrier at the junction as set out in the NTA Plan.

We fully support this proposal by National Transport Authority.

Patricia Normanly & Patrick Claffey

22 Haverty Road, Marino, Dublin D03 XH33