

FENCE HEIGHT TO BE ADJUSTED AT GATE TO ACHIEVE MIN 2600mm FROM ROAD LEVEL

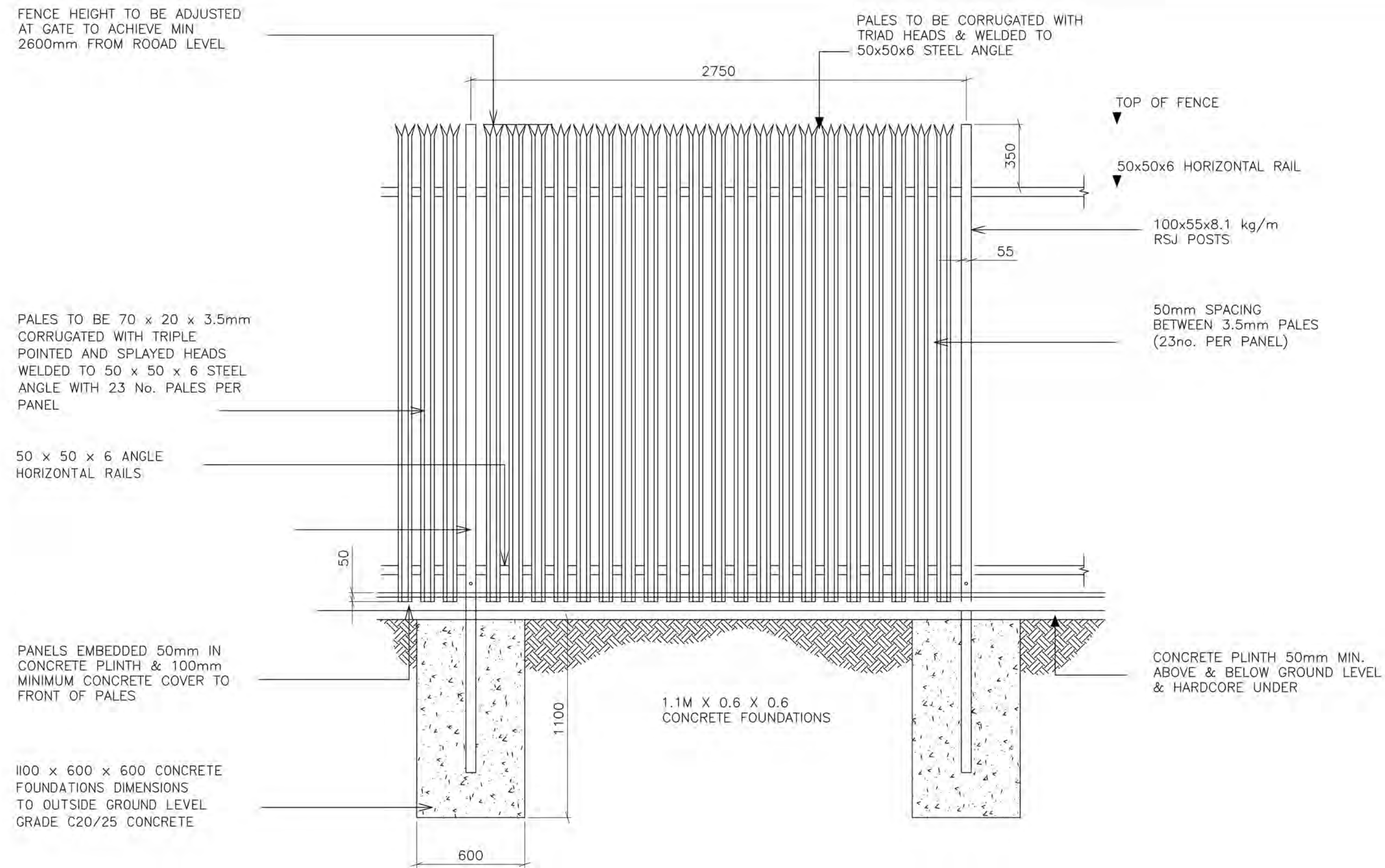

ELEVATION OF FENCE

THIS SECTION OF FENCING TO BE WELDED CONSTRUCTION, FABRICATED AS PER MAIN PANELS AS NOTED

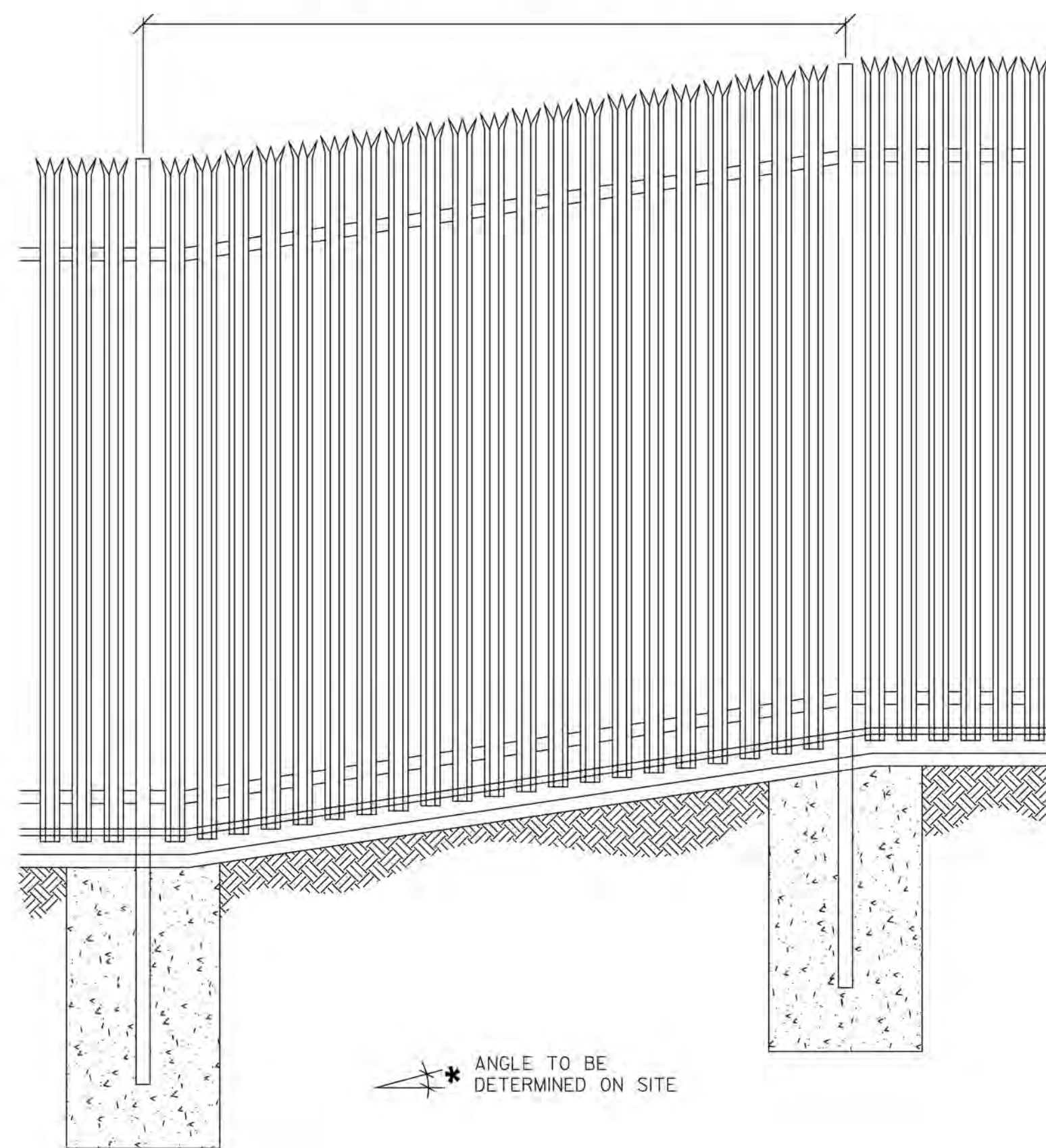

ELEVATION TO TYPICAL SLOPED SECTION OF FENCING

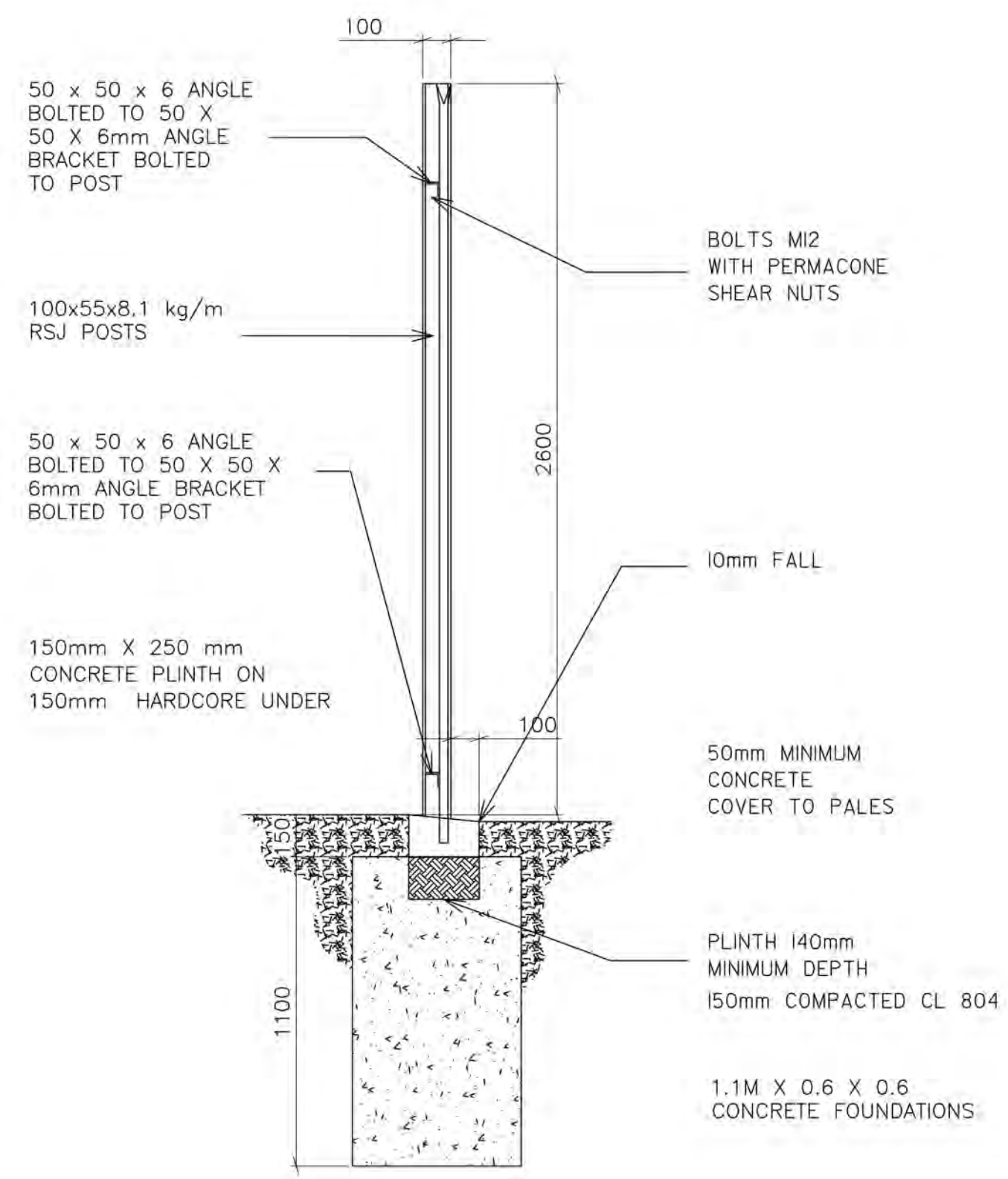

PALES & PLINTH DETAILS

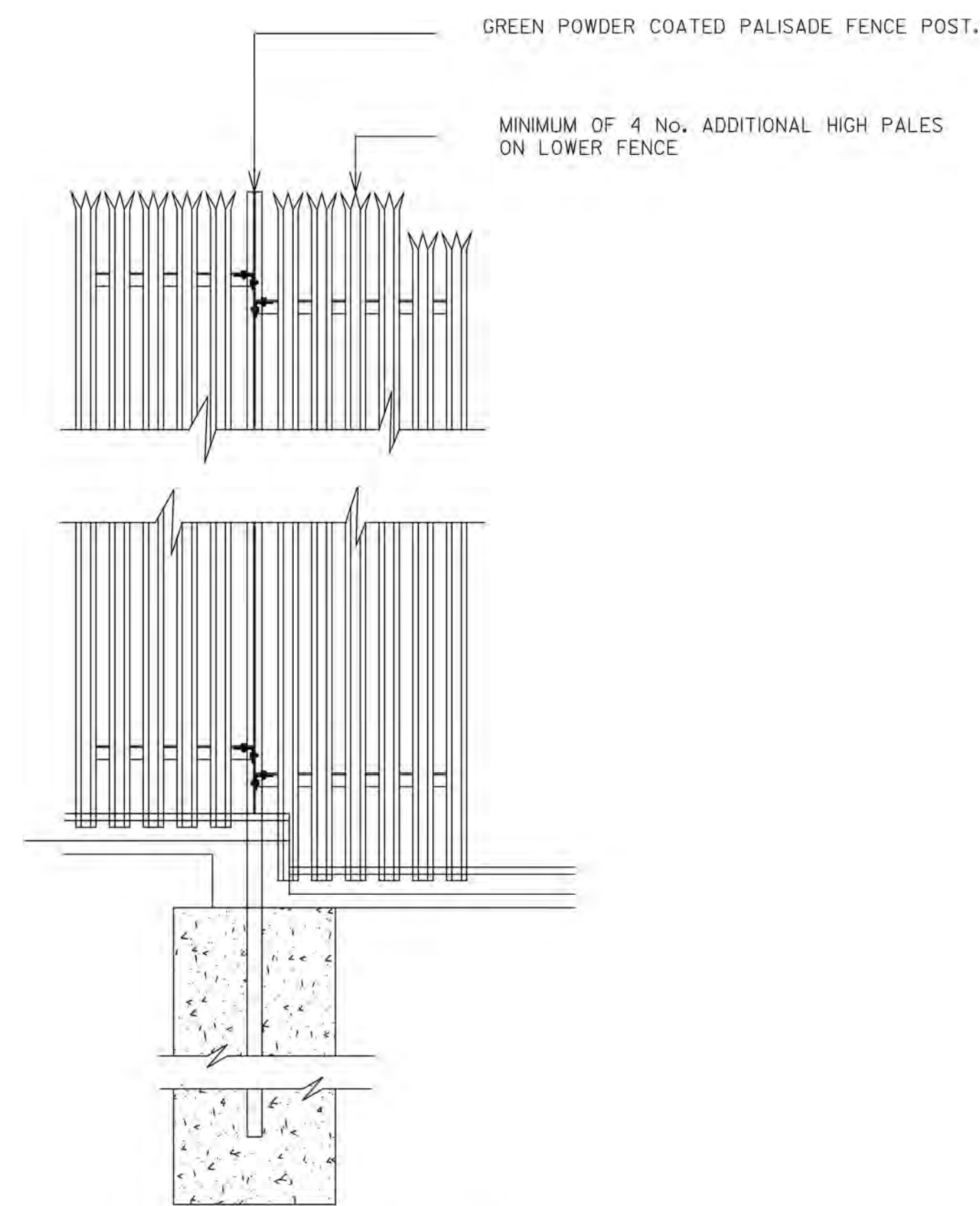

STEP(S) IN PALISADE FENCE

DEPTH OF STEP TO BE AGREED ON SITE, BUT NOT GREATER THAN 200mm. NOTE:- ADDITIONAL HIGH PALES ON LOWER FENCE.

DRAFT

0 00.00.00 ISSUED FOR ---		AB	AB	AB	AB				
REV.	DATE	REVISION DESCRIPTION	DRN	PROD	VER	APP			
PURPOSE OF ISSUE - PRELIMINARY UNLESS INDICATED									
TENDER	<input type="checkbox"/>	CLIENT APPROVAL	<input type="checkbox"/>	CONSTRUCTION	<input type="checkbox"/>	AS-BUILT	<input type="checkbox"/>	REVISED	<input type="checkbox"/>
Client									
Project		North South 400 kV Interconnection Development							
Contract		N/A							
Drawing Title		Proposed Construction / Material Storage Yard Site Boundary Palisade Fence							
		Planning Drawing Reference - MT-009-003							
Production Unit		High Voltage Engineering							
<p>ESB International, Stephen Court, 18-21 St. Stephen's Green, Dublin 2, Ireland. Tel: +353 (0)1 703 8000 Fax: +353 (0)1 703 8088 Email: marketing@esbi.ie Web: www.esbi.ie ESB International is a trading name of ESB Engineering & Facility Management Limited. Registered Office: as above Registered in Ireland No. 155249</p>									
DRAWN	PRODUCED	VERIFIED	APPROVED	APPRO DATE					
JW	JW	KC	CM	Feb 14					
CLIENT REF		No. of Shs		SIZE	SCALE				
TC211774		1		A1	1/20				
DRAWING NUMBER				SHEET REV					
PE687-D141-143-001-000									

COPYRIGHT © ESB ENGINEERING & FACILITY MANAGEMENT LIMITED.
 All rights reserved. No part of this work may be modified or reproduced or copied in any form or by any means - graphic, electronic or mechanical, including photocopying, recording, taping or information and retrieval system, or used for any purpose other than its designated purpose, without the written permission of ESB Engineering & Facility Management Ltd.

NOTE:- DIMENSIONS ARE IN MILLIMETERS UNLESS OTHERWISE STATED