"This document has been prepared by AECOM Limited ("AECOM") for the sole use of our Client, and in accordance with generally accepted consultancy principles, the budget for fees and the terms of reference agreed between AECOM and the Client.
Any information provided by third parties and referred to herein has not been checked or verified by AECOM, unless otherwise expressly stated in the document. No third party may rely upon this document without the prior and express written agreement of AECOM."

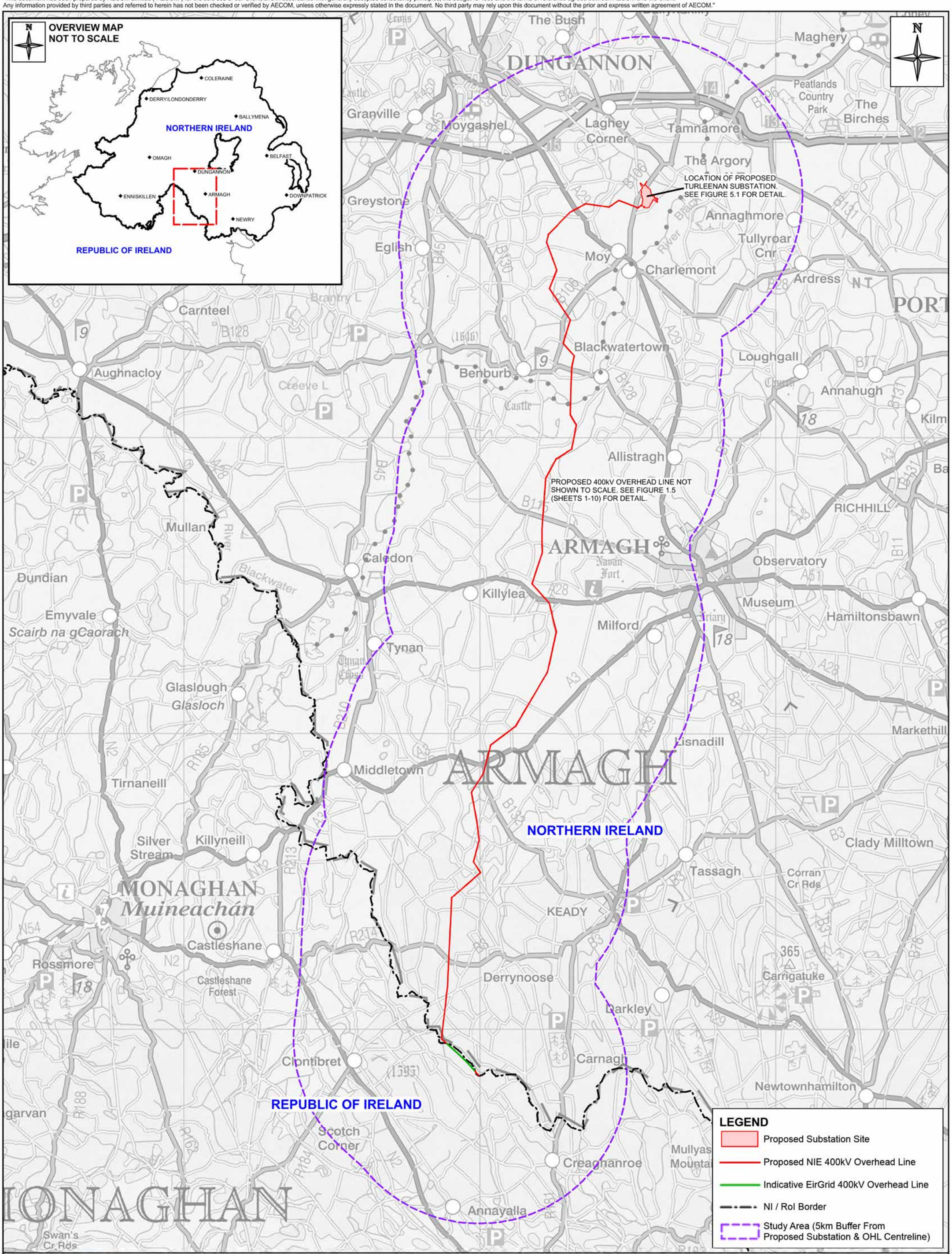

This material is based upon Crown Copyright and is reproduced with the permission of Land & Property Services under delegated authority from the Controller of Her Majesty's Stationery Office, © Crown Copyright & database rights FLA213. Unauthorised reproduction infringes © Crown Copyright and may lead to prosecution or civil proceedings.

Client: Northern Ireland Electricity	Title: FIGURE 10.4: 5KM ECOLOGICAL STUDY AREA	AECOM	Design: GB / Drawn: GB
Project: TYRONE TO CAVAN INTERCONNECTOR CONSOLIDATED ES		9th Floor, The Clarence West Building, 2 Clarence Street West, BELFAST, BT2 7GP	Chk'd: FL / App'd: FL
		Tel: +44 (0) 28 9060 7200, Fax: +44 (0) 28 9060 7399, www.aecom.com	Date: 30/05/2013 / Scale: 1:125,000 @ A3
			No: 60032220/3528/10.4