

NOTES

SERVICES

THE POSITION OF THE SERVICES SHOWN ON THIS PLAN ARE APPROXIMATE AND ARE FOR INFORMATION PURPOSES ONLY. TRIAL HOLES SHOULD BE DUG BY HAND, WHERE PROPOSED OPERATIONS ARE IN CLOSE PROXIMITY TO THE SERVICES SHOWN, TO DETERMINE THE PRECISE LOCATIONS OF THE SERVICES.

KEY

 PLANNING APPLICATION BOUNDARY FOR SUBSTATION

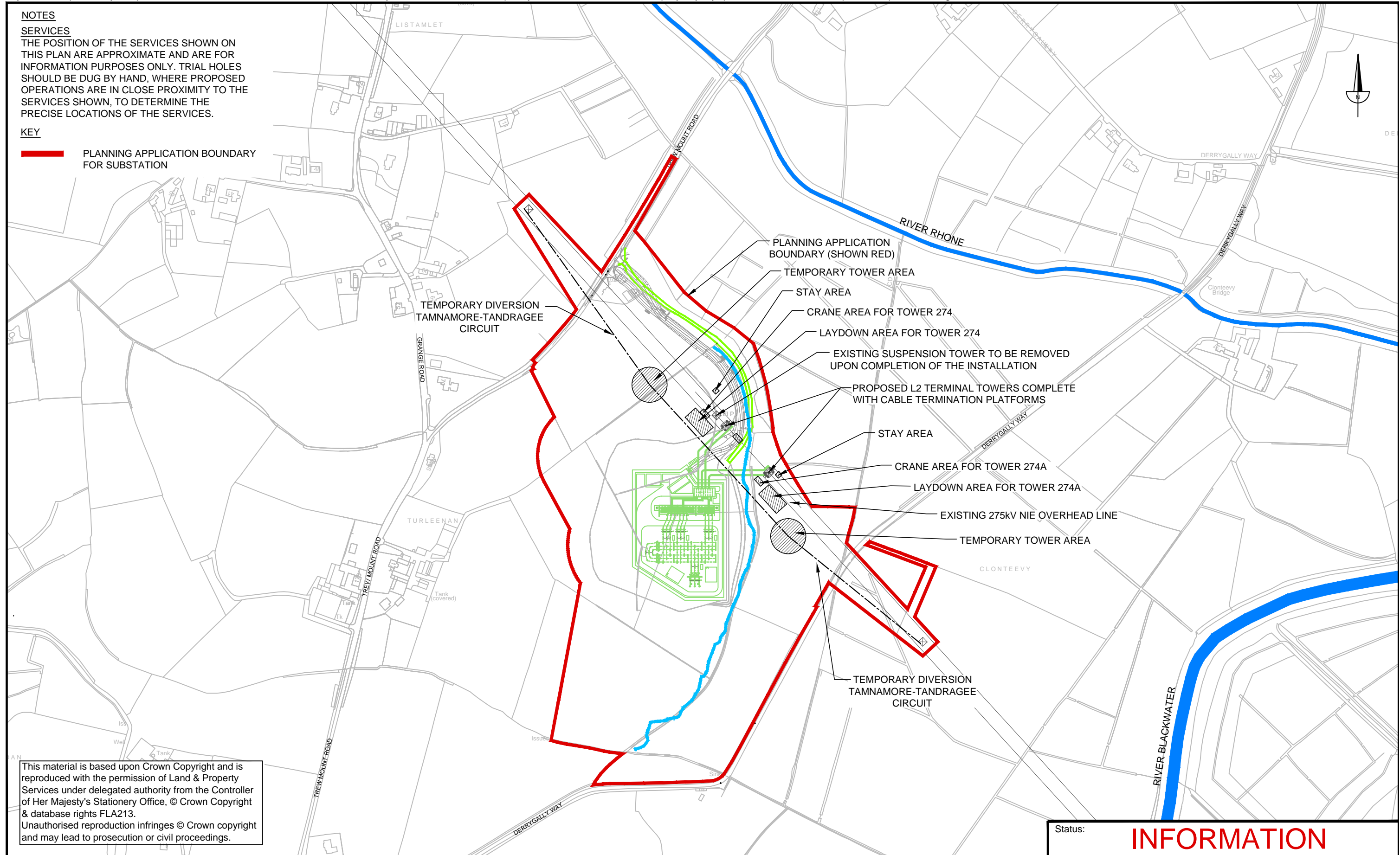

This material is based upon Crown Copyright and is reproduced with the permission of Land & Property Services under delegated authority from the Controller of Her Majesty's Stationery Office, © Crown Copyright & database rights FLA213. Unauthorised reproduction infringes © Crown copyright and may lead to prosecution or civil proceedings.

Client: 

Project: TYRONE TO CAVAN INTERCONNECTOR CONSOLIDATED ES

Title: **FIGURE 5.6**
TEMPORARY 275kV DIVERSION WORKS



9th Floor
The Clarence West Building
2 Clarence Street West
BELFAST
BT2 7GP

Tel: +44 (0) 28 9060 7200
Fax: +44 (0) 28 9060 7399
www.aecom.com

Status: INFORMATION	
Design: ESBI & NIE	CAD: KR
Chk'd: FL	App'd: FL
Date: 28/05/2013	Scale: 1:5000
No. 60032220/3528/5.6	
cm	A3