

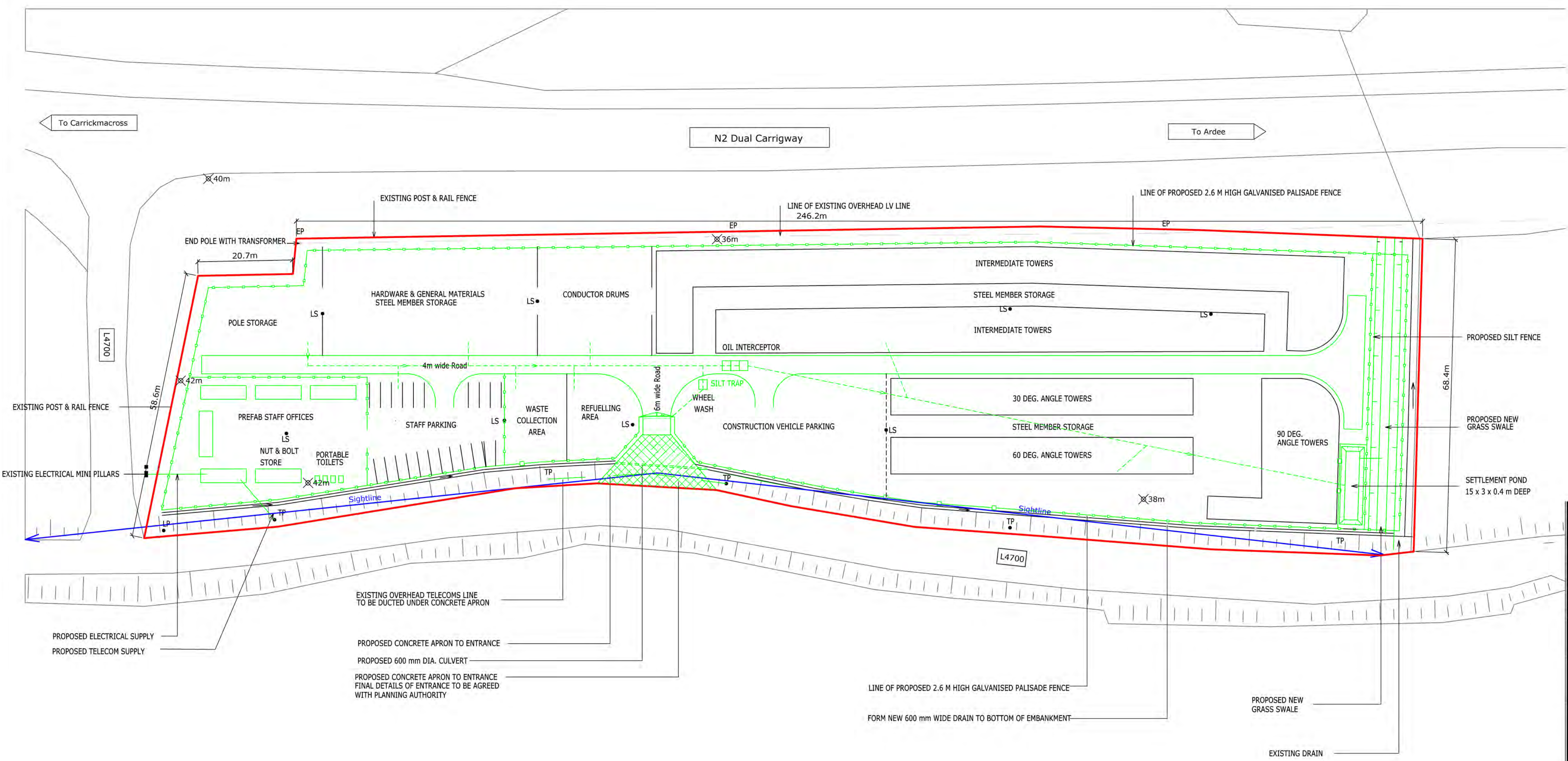

Legend:	
	Proposed construction materials storage yard site boundary
EP	Electricity Pole
TP	Telecom's Pole
LS	Lamp Standard
	Existing Ground Level

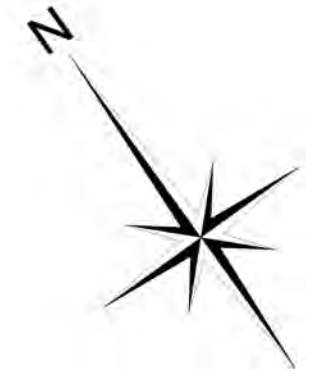

- Notes:**
- Road, Parking and Storage Area surfaces to be constructed using compacted hardcore and binding. Thickness shall range from 100mm to 200mm.
 - Approximate site area 1.42 hectares.
 - Figured dimensions only to be taken from this drawing.

Ordnance Survey Ireland Licence No. EN 0023709-14
 Copyright Ordnance Survey Ireland Government of Ireland
 Levels derived from OSI 10m DTM Data. Levels relate to Malin Head.

DRAFT

REV	DATE	ISSUED FOR	DRN	PROD	VER	APP
0	00.00.00	ISSUED FOR ---	AB	AB	AB	AB
PURPOSE OF ISSUE - PRELIMINARY UNLESS INDICATED						
TENDER <input type="checkbox"/> CLIENT APPROVAL <input type="checkbox"/> CONSTRUCTION <input type="checkbox"/> AS-BUILT <input type="checkbox"/> REVISED <input type="checkbox"/>						
Client:						
Project: North South 400 kV Interconnection Development						
Contract: N/A						
Drawing Title: Proposed Construction / Material Storage Yard Site Layout Drawing Planning Drawing Reference - MT-009-002						
Production Unit: High Voltage Engineering						
<p>ESB International, Stephen Court, 18-21 St. Stephen's Green, Dublin 2, Ireland. Tel: +353 (0)1 703 8000 Fax: +353 (0)1 703 8088 Email: marketing@esbi.ie Web: www.esbi.ie ESB International is a trading name of ESB Engineering & Facility Management Limited. Registered Office: as above Registered in Ireland No. 155249</p>						
DRAWN	PRODUCED	VERIFIED	APPROVED	APPRO DATE		
JW	JW	KC	CM	Feb 14		
CLIENT REF: TC211635		No. of Sheets: 1	SIZE: A1	SCALE: 1/500		
DRAWING NUMBER: PE687-D141-140-001-000						

COPYRIGHT © ESB ENGINEERING & FACILITY MANAGEMENT LIMITED.
 All rights reserved. No part of this work may be modified or reproduced or copied in any form or by any means - graphic, electronic or mechanical, including photocopying, recording, taping or information and retrieval system, or used for any purpose other than its designated purpose, without the written permission of ESB Engineering & Facility Management Ltd.