

0m 10m 20m 30m 40m

Legend:

- Proposed Temporary Construction / Material Storage Yard
- EP Electricity Pole
- TP Telecom's Pole
- LS Lamp Standard
- ⊗_{xxm} Existing Ground Level

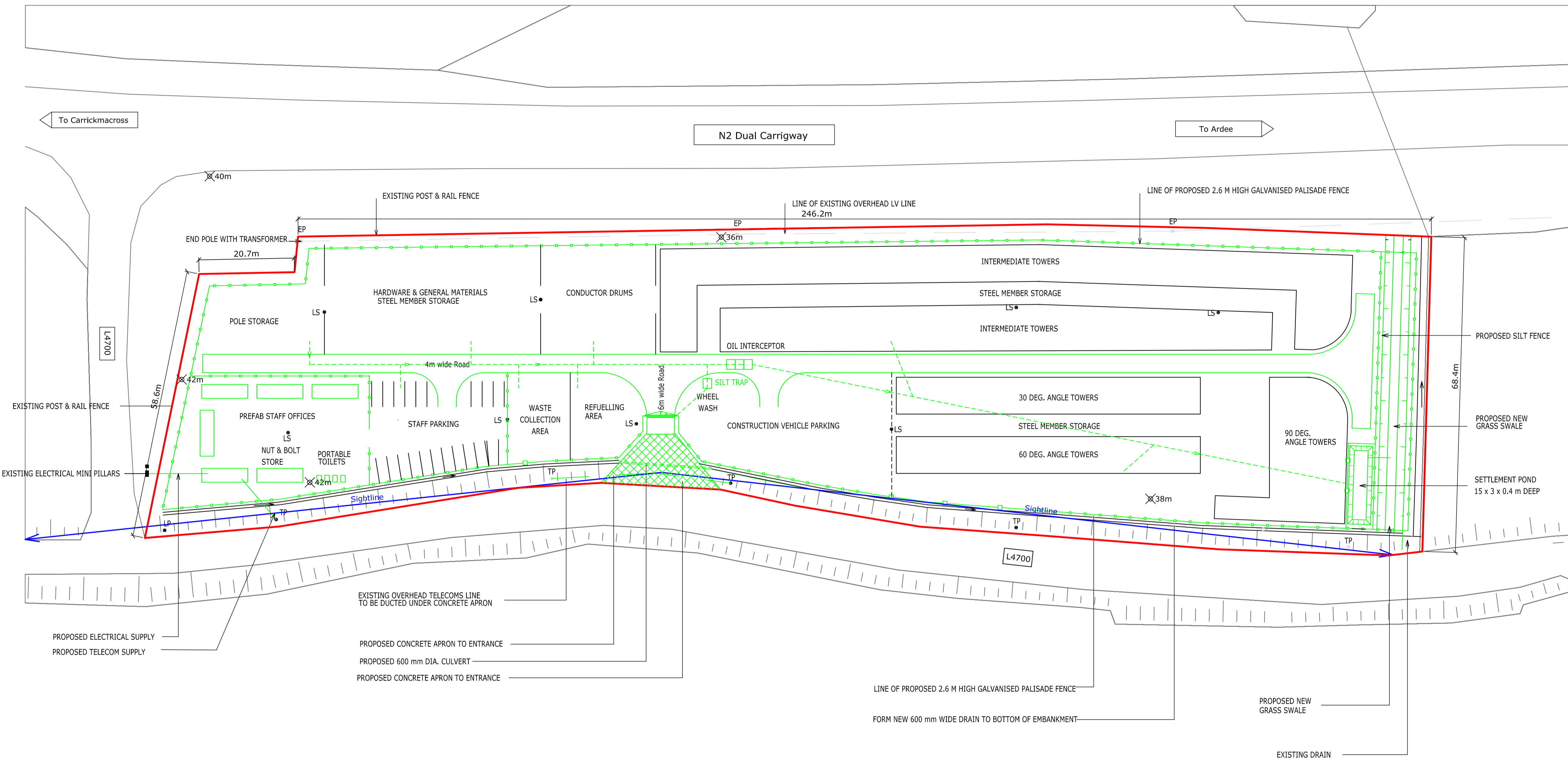
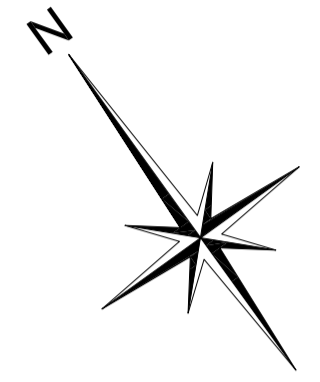

- Notes:**
- Road, Parking and Storage Area surfaces to be constructed using compacted hardcore and binding. Thickness shall range from 100mm to 200mm.
 - Approximate site area 1.42 hectares.
 - Figured dimensions only to be taken from this drawing

Ordnance Survey Ireland Licence No. EN 0023715-19
 Copyright Ordnance Survey Ireland Government of Ireland
 Levels derived from OSI 10m DTM Data. Levels relate to Malin Head.

REV.	DATE	REVISION DESCRIPTION	DRN	PROD	VER	APP

PURPOSE OF ISSUE - PRELIMINARY UNLESS INDICATED

TENDER CLIENT APPROVAL CONSTRUCTION AS-BUILT REVISED

Client:

Project: North South 400 kV Interconnection Development

Contract: N/A

Drawing Title: Proposed Temporary Construction / Material Storage Yard Site Layout Drawing
 Planning Drawing Reference - MT-009-002

Production Unit: High Voltage Engineering

ESB International

ESB International, Stephen Court, 18-21 St. Stephen's Green, Dublin 2, Ireland. Tel: +353 (0)1 703 8000 Fax: +353 (0)1 703 8088
 Email: marketing@esb.ie Web: www.esb.ie
 ESB International is a trading name of ESB Engineering & Facility Management Limited.
 Registered Office: as above Registered in Ireland No. 155249

DRAWN: JW	PRODUCED: JW	VERIFIED: KC	APPROVED: CM	APPD DATE: Jan 15
CLIENT REF: TC211635	No. of Sheets: 1	SIZE: A1	SCALE: 1/500	

DRAWING NUMBER: **DRAFT** PE687-D141-140-001-001

COPYRIGHT © ESSI ENGINEERING & FACILITY MANAGEMENT LIMITED.
 All rights reserved. No part of this work may be modified or reproduced or copied in any form or by any means - graphic, electronic or mechanical, including photocopying, recording, taping or information-retrieval system, or used for any purpose other than its designated purpose, without the written permission of ESSI Engineering & Facility Management Ltd.