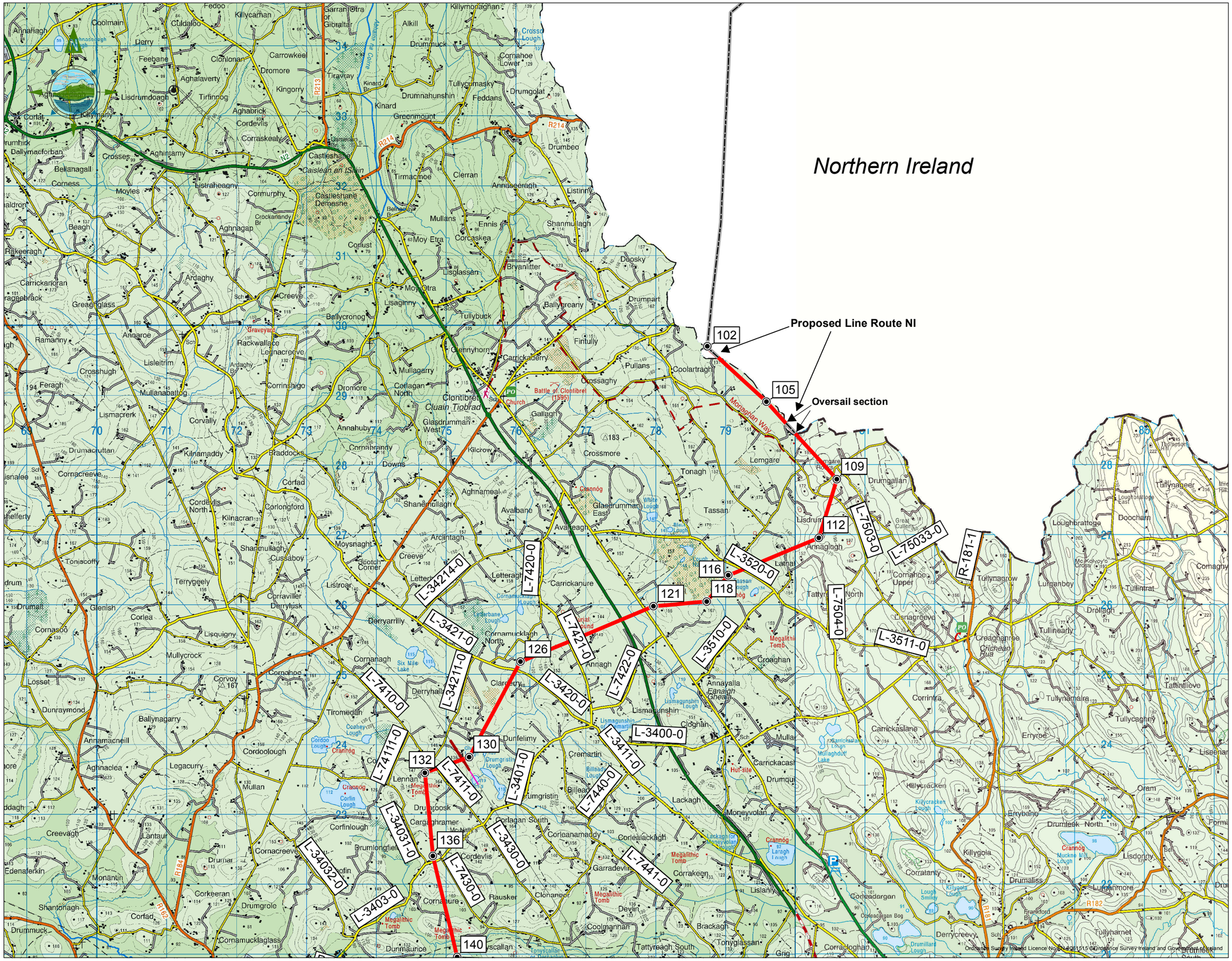

Legend

- Proposed Angle Tower Location
- Proposed Line Route
- Proposed Line Route NI
- Proposed Alterations to Existing Electricity Line
- L-6205-0 Road segment ID numbers

0 250 500 1,000 1,500 2,000
Metres

Issue	Date	Description	By	Chkd.
C	APR-15	Issued	G.F.	O.McA.
B	MAY-14	Ref to NI amended	G.F.	E.C.
A	JAN-14	Issued	G.F.	E.C.

Client: EIRGRID

Project:

NORTH-SOUTH 400 kV INTERCONNECTION DEVELOPMENT

Title:

ROAD NUMBERS SHEET 1 OF 4

Scale @ A3: 1:50,000

Prepared by:	Checked:	Date:
G.Fil	O.McAlister	April 2015

Project Director: Damien Grehan

TOBIN
Patrick J. Tobin & Co. Ltd.
Consulting, Civil and Structural Engineers,
Block 10-4, Blanchardstown Corporate Park,
Dublin 15, Ireland.
tel: +353-(0)1-8030406
fax:+353-(0)1-8030409
e-mail: info@tobin.ie
www.tobin.ie

No part of this document may be reproduced or transmitted in any form or stored in any retrieval system of any nature without the written permission of Patrick J. Tobin & Co. Ltd. as copyright holder except as agreed for use on the project for which the document was originally issued.

6244 FIGURE 13.1 (CMSA) Issue: C

Ordnance Survey Ireland Licence No. EN 0061515 © Ordnance Survey Ireland and Government of Ireland