

View 1
Not To
Scale

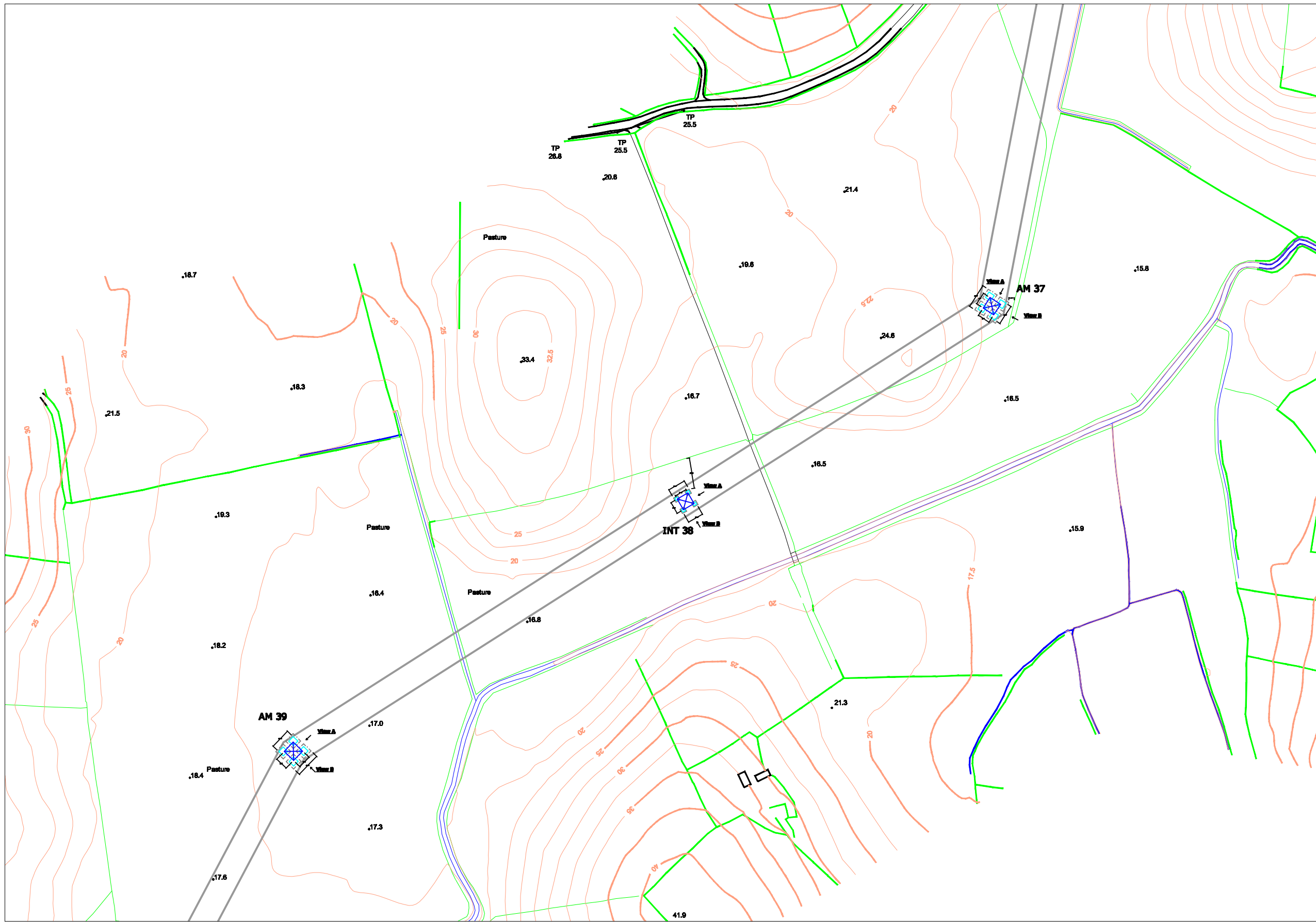

View 2: 1/100

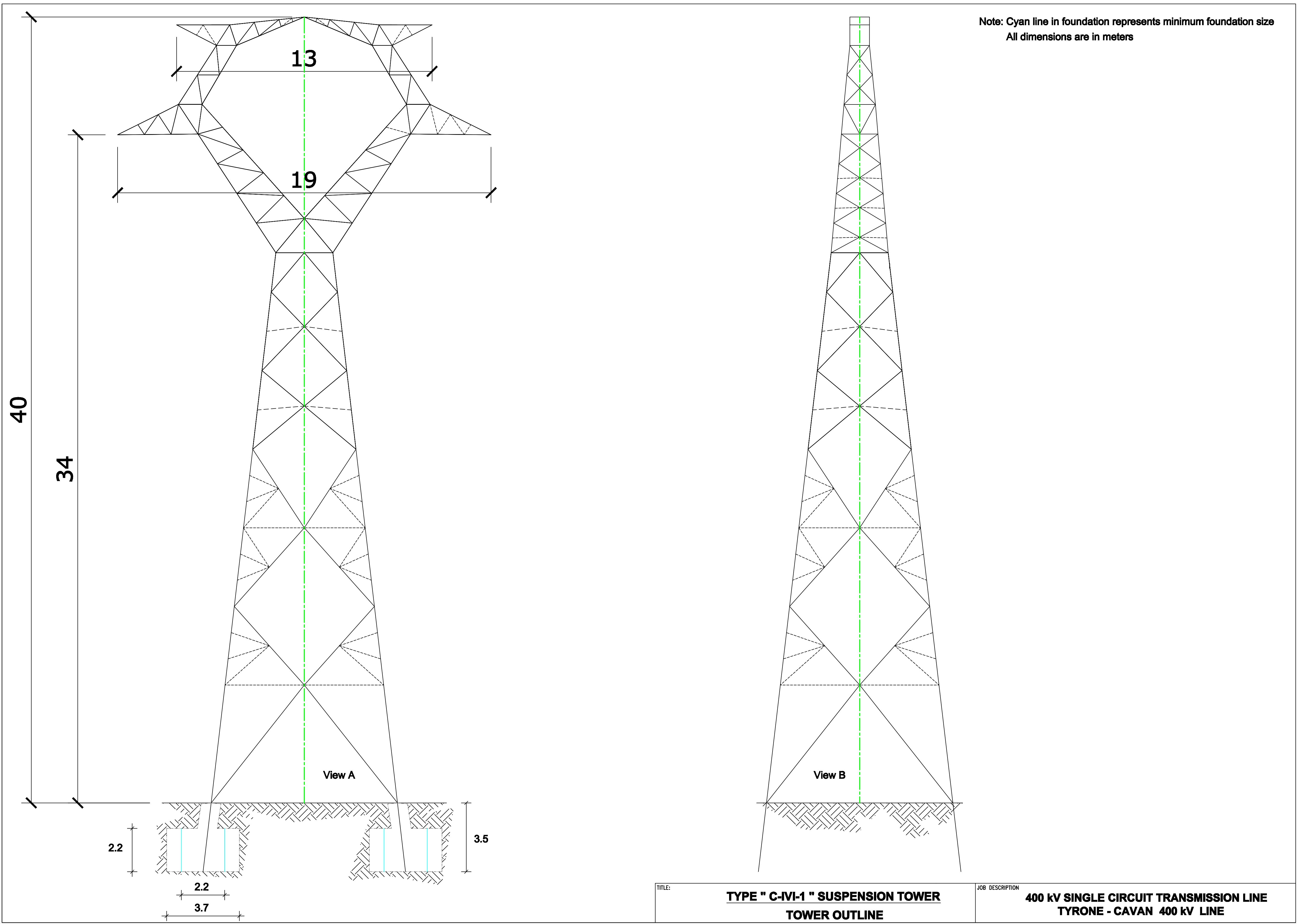

View 3: Not To Scale

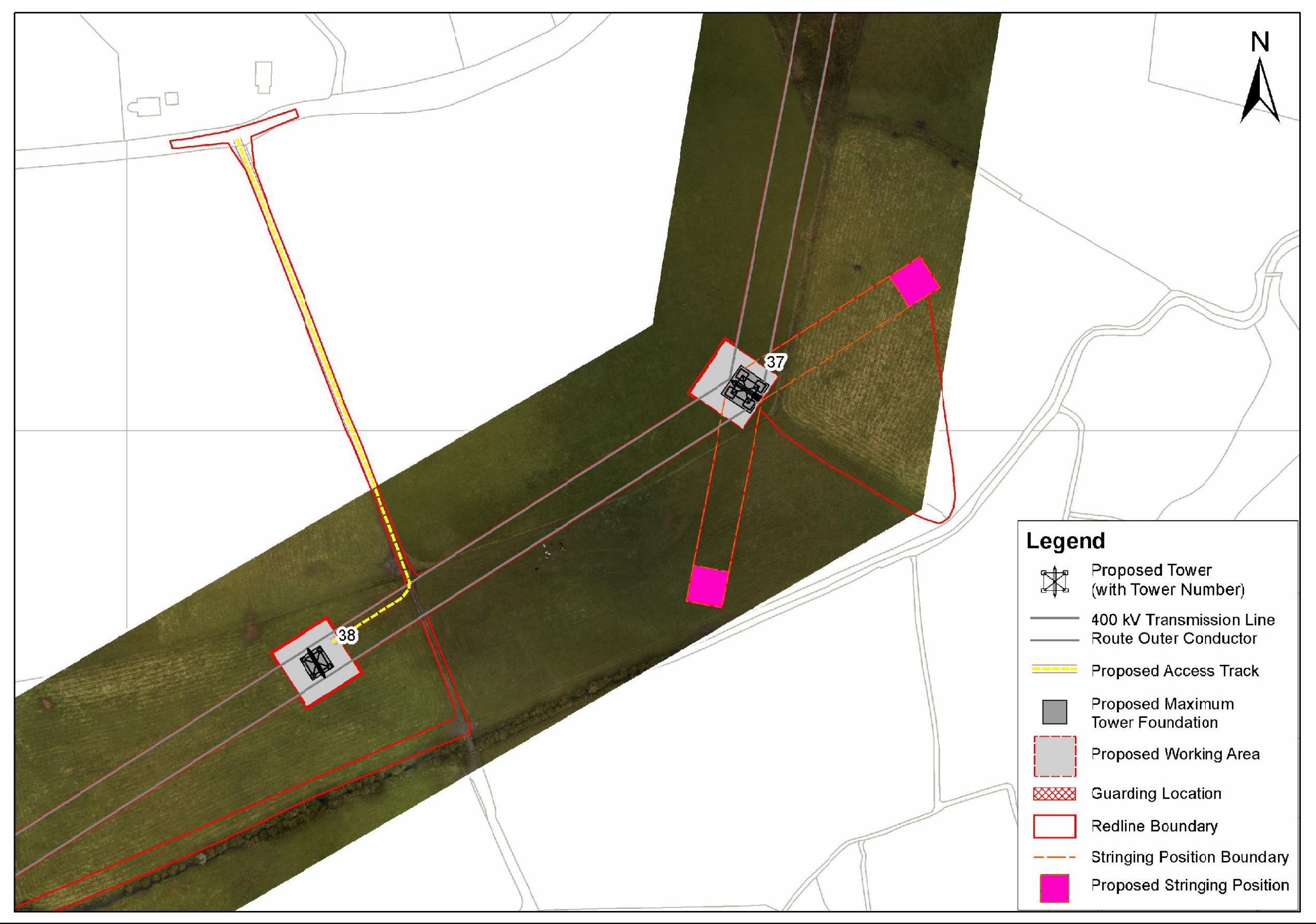

View 4: Not To Scale

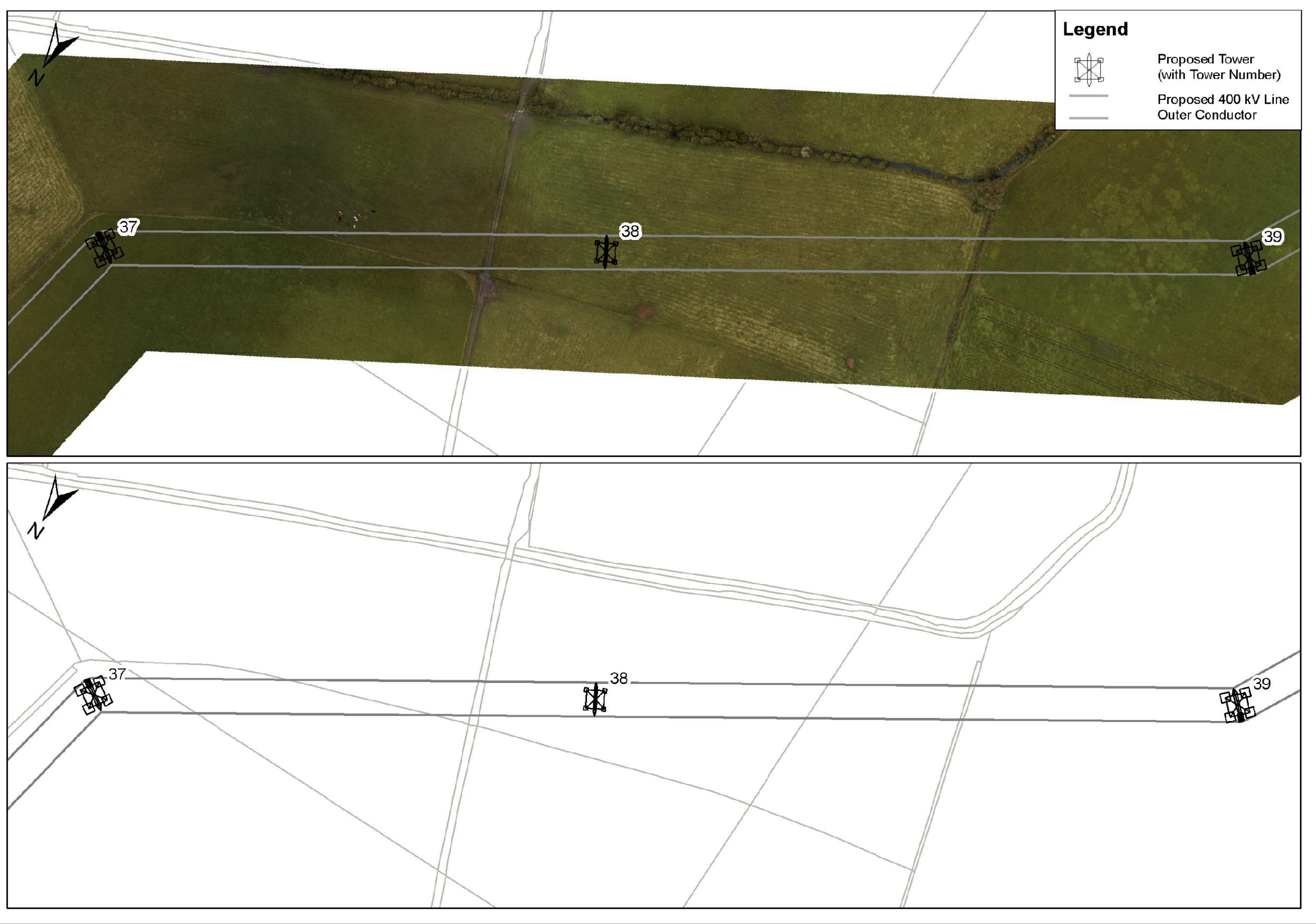

View 5: 1/500

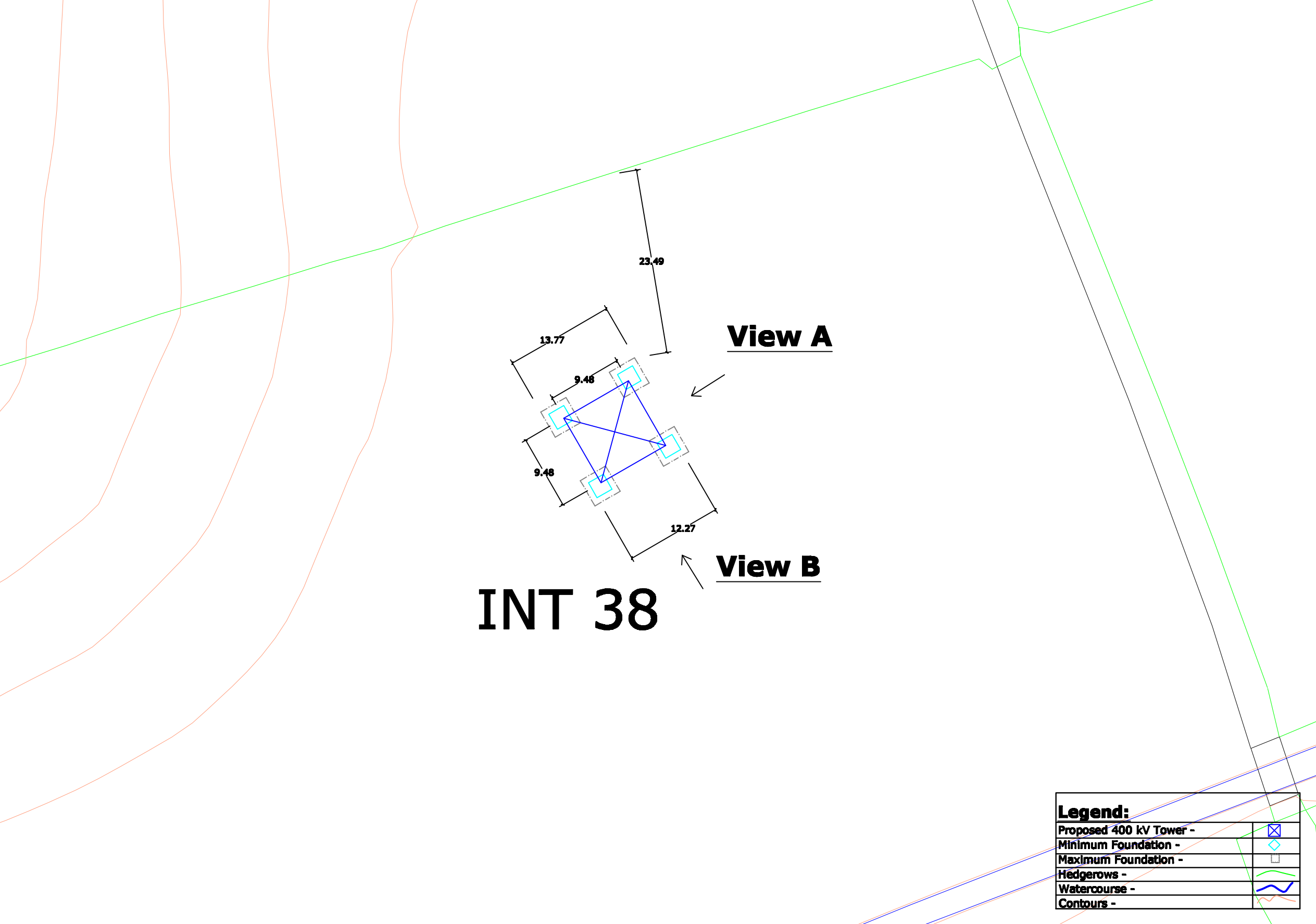

View 1 - Site Location Map
View 2 - Tower Drawing
View 3 - Associated Works Drawing
View 4 - Overhead Line Route Map
View 5 - Tower & Foundation Layout

Note:
All foundations and towers are square in plan.

0	00.00.00	ISSUED FOR --	AS	AS	AS	AS			
REV.	DATE	REVISION DESCRIPTION	DRN	PROJ	VER	APP			
PURPOSE OF ISSUE - PRELIMINARY UNLESS INDICATED									
TENDER	<input type="checkbox"/>	CUSTOMER APPROVAL	<input type="checkbox"/>	CONSTRUCTION	<input type="checkbox"/>	AS-BUILT	<input type="checkbox"/>	REVISED	<input type="checkbox"/>
Client							N.I.E.		
Project							Tyrone - Cavan 400 kV Interconnector		
Contract									
Drawing Title							Proposed 400 kV Line Structure Location No 38 Composite Drawing		
Production Unit							High Voltage		
ES&F International ES&F Energy Innovation									
ES&F Engineering Solutions, Stephen Court, 16-21 St. Stephen's Green, Dublin 2, Ireland. Tel: +353 (0)1 708 8900 Fax: +353 (0)1 708 7188 Email: marketing@esf.ie Web: www.esf.ie ES&F Engineering Solutions is a trading name of ES&F Engineering & Facility Management Limited. Registered Office as above Registered in Ireland No. 122546									
DRN	PROJ	VER	CM	JD	RD	APP DATE			
JW	JW					April 2013			
CLIENT REP	102	102	AD	AD	As Shown				
DRAWING NUMBER							PE687-D141-093-038-000		