

View 1
Not To
Scale

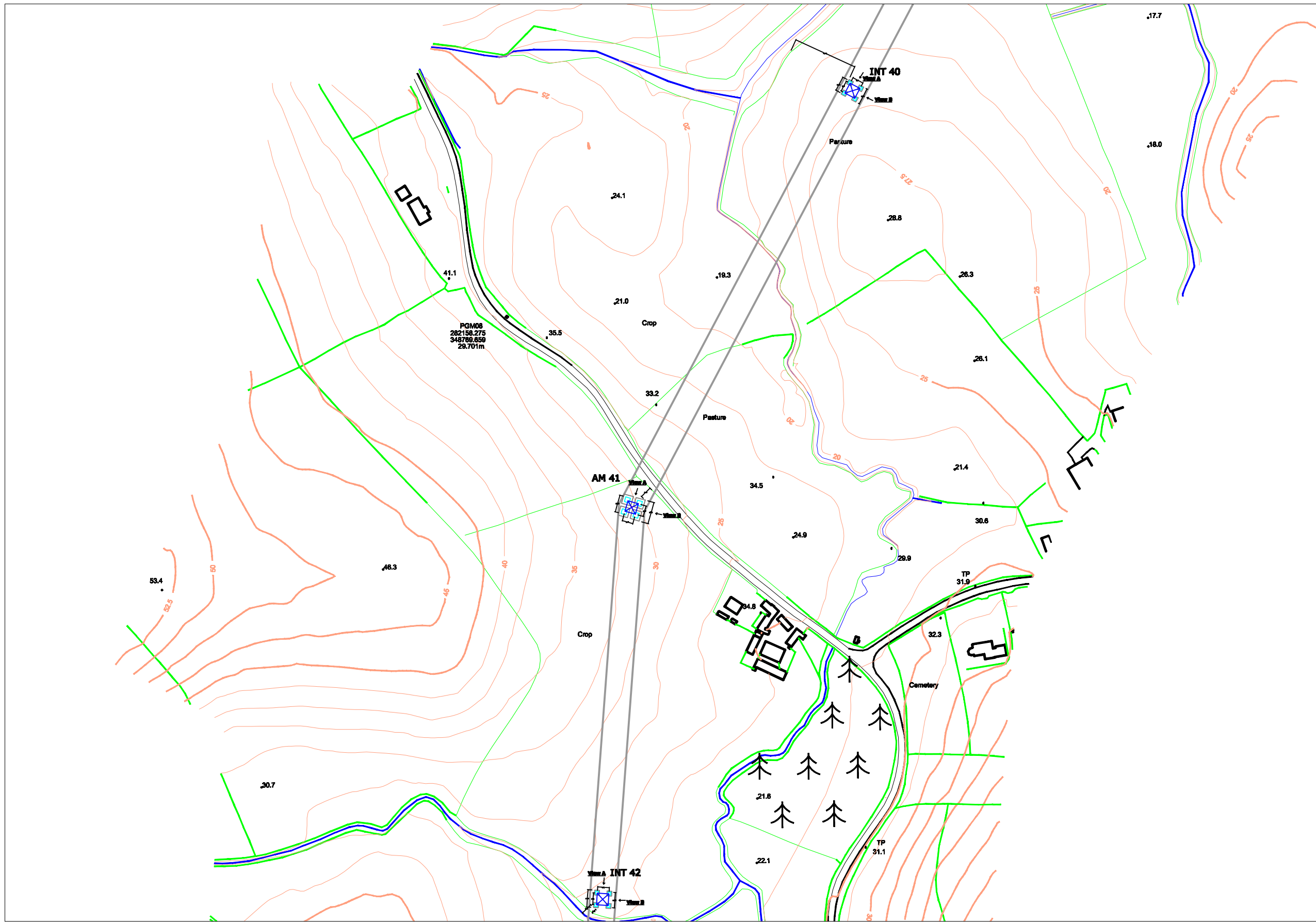

View 2: 1/100

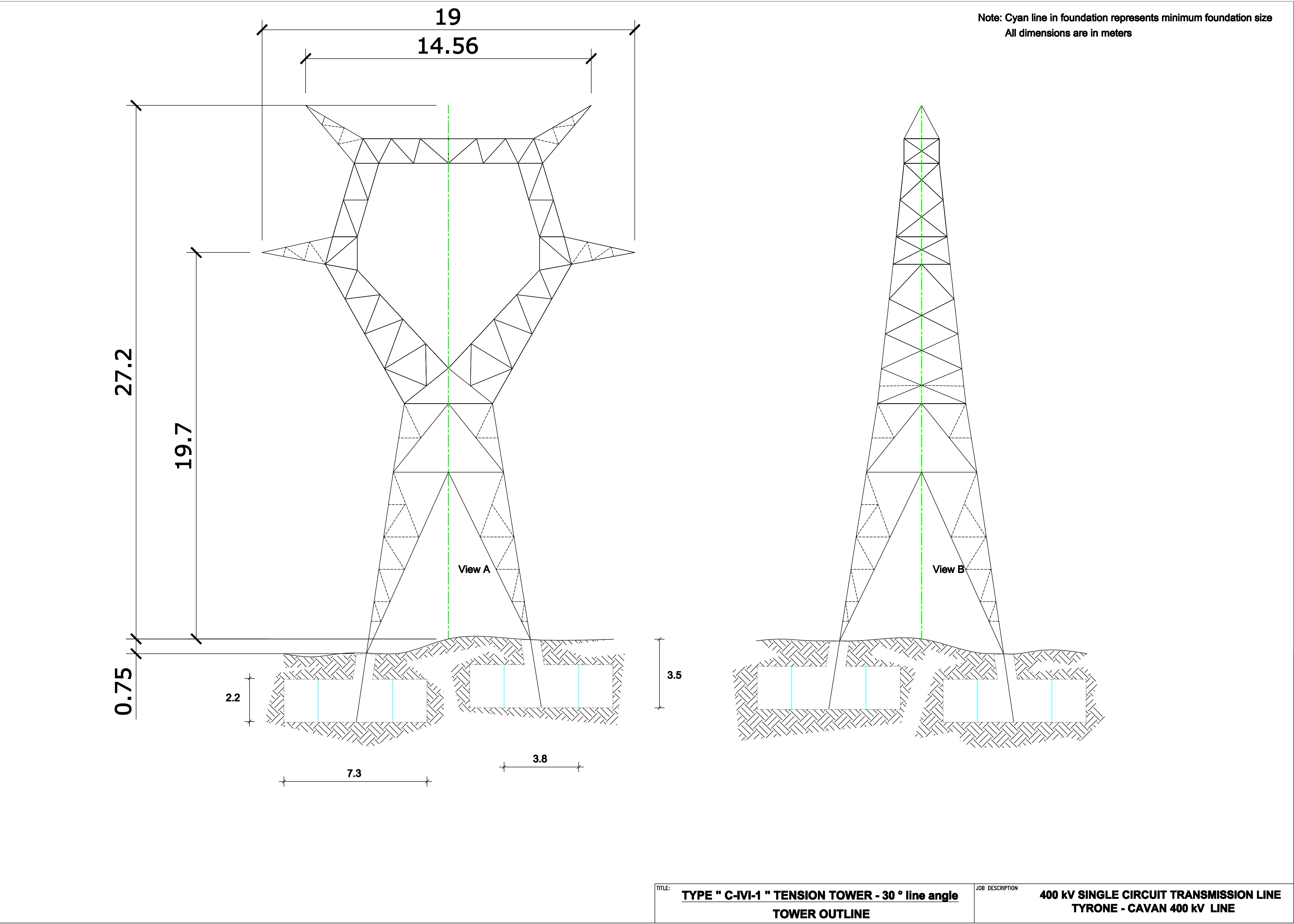

View 3: Not To Scale

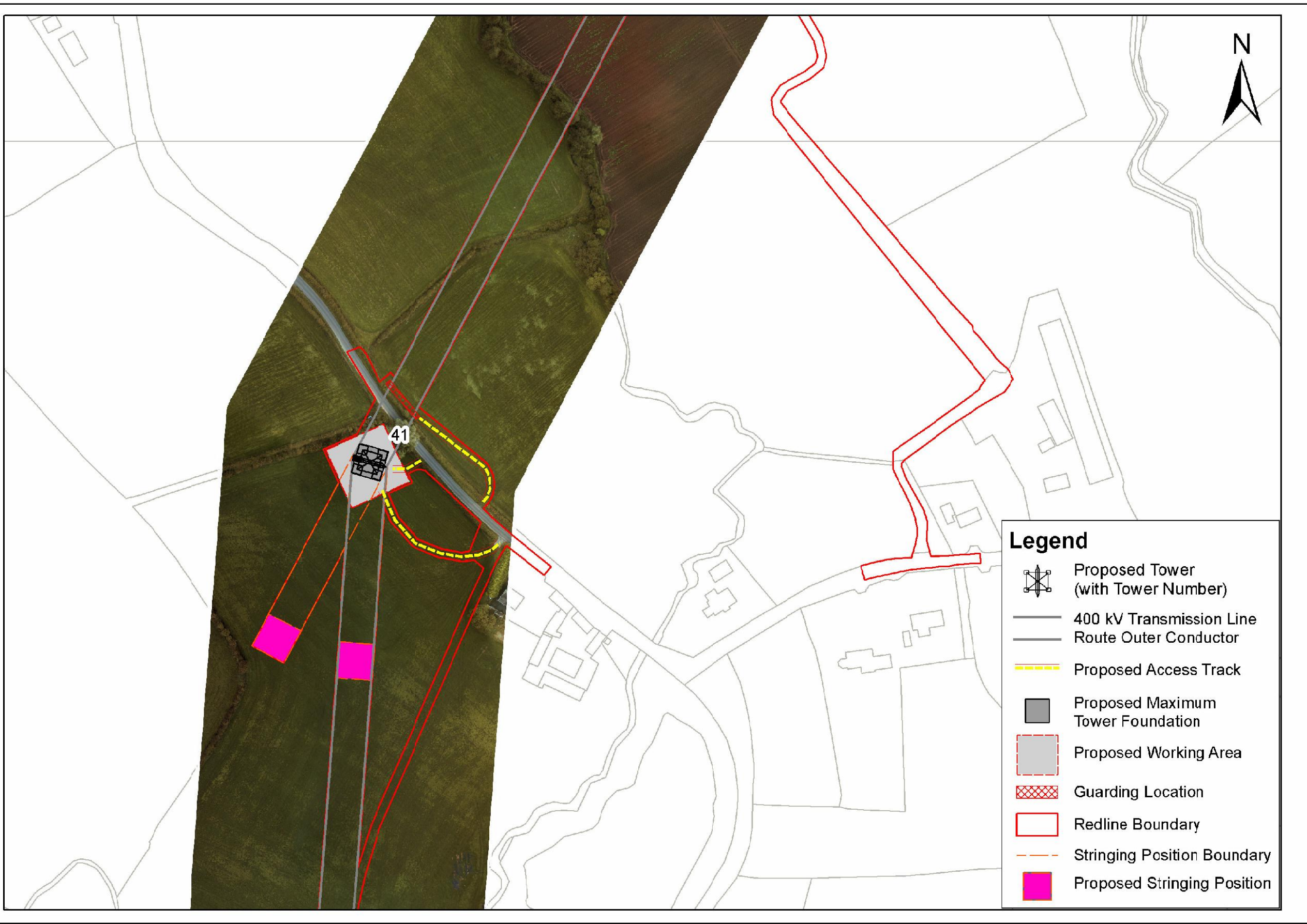

View 4: Not To Scale

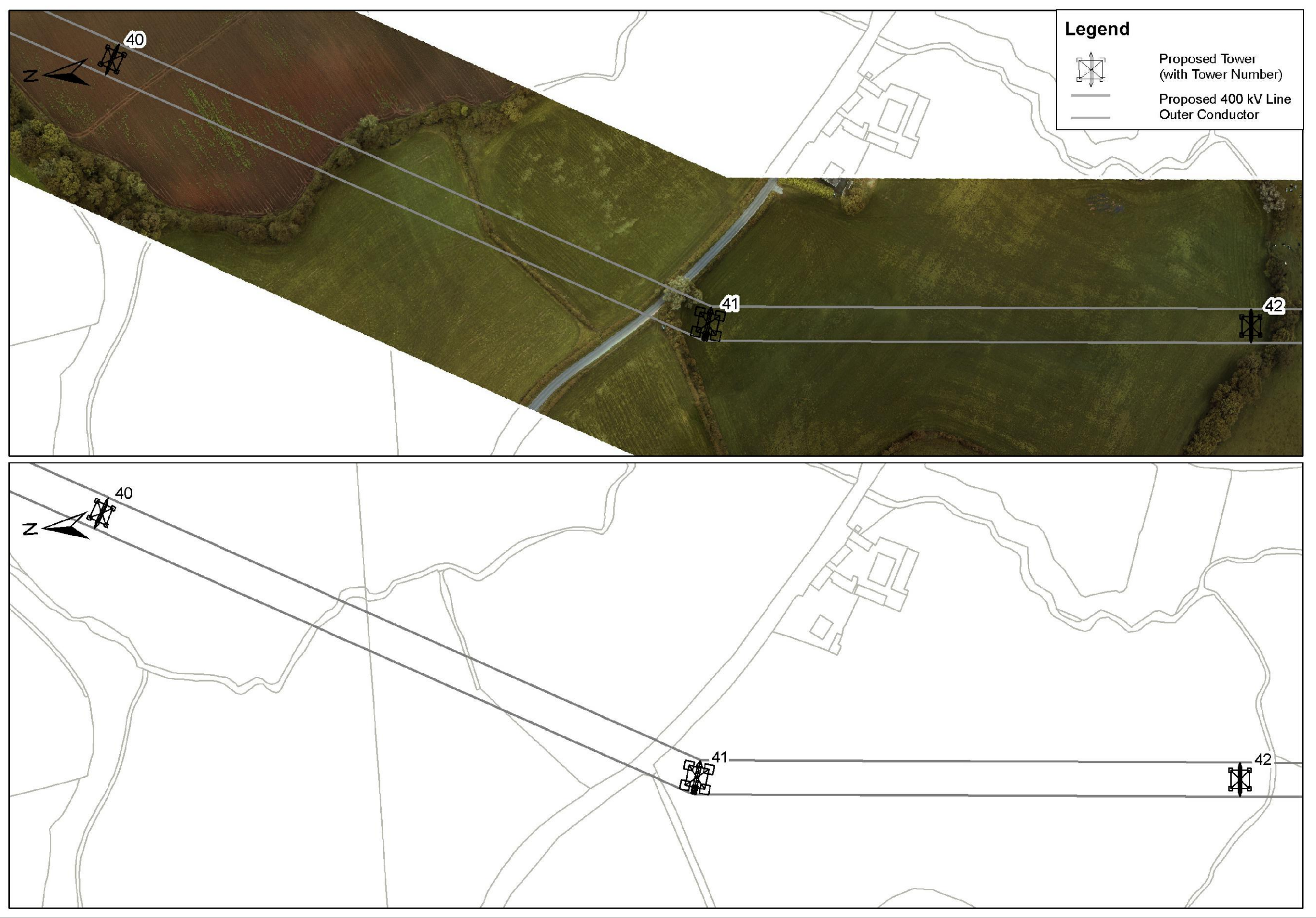

View 5: 1/500

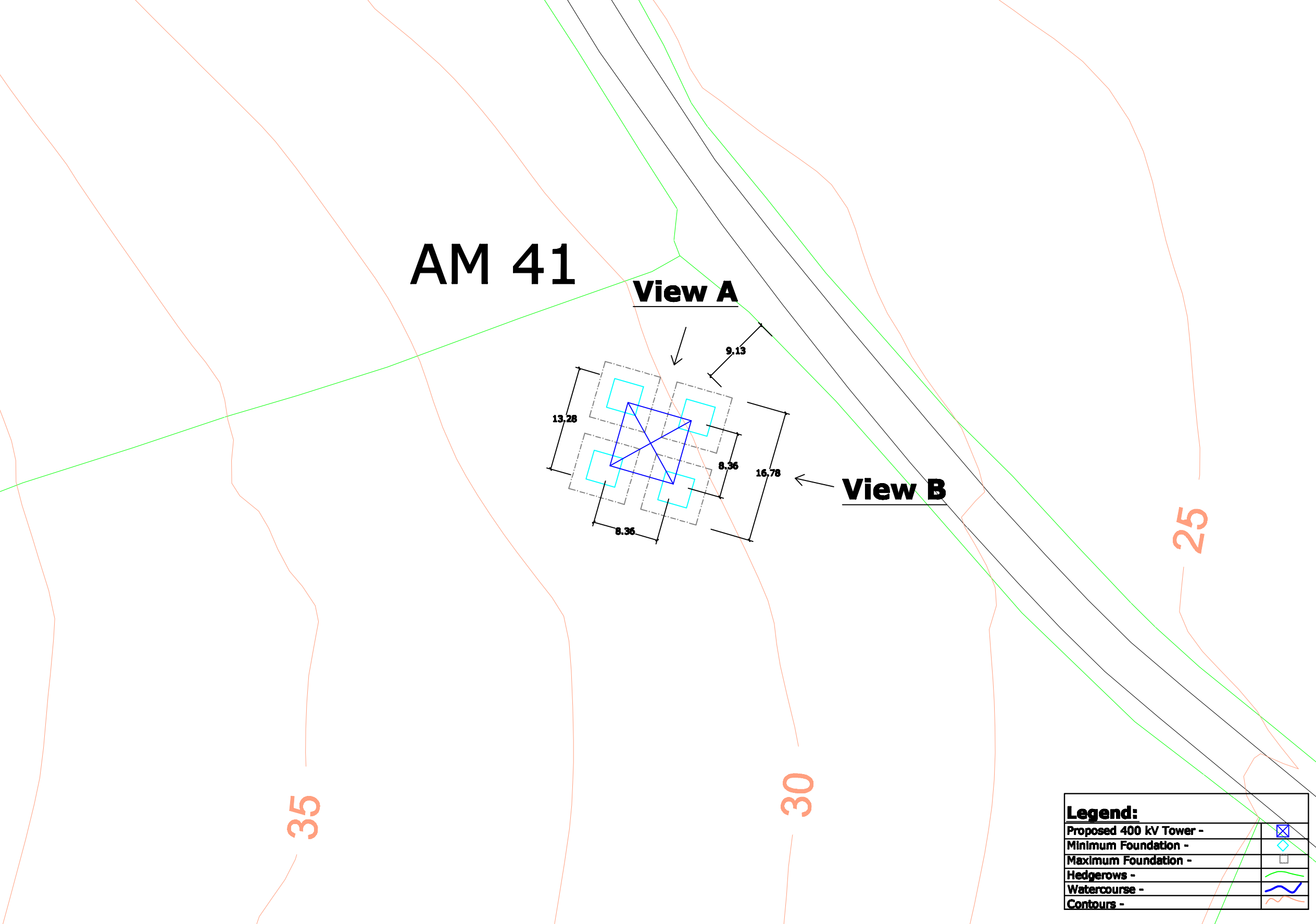

- View 1 - Site Location Map
- View 2 - Tower Drawing
- View 3 - Associated Works Drawing
- View 4 - Overhead Line Route Map
- View 5 - Tower & Foundation Layout

Note:
All foundations and towers are square in plan.

0	00.00.00	ISSUED FOR	AS	AS	AS	AS			
REV.	DATE	REVISION DESCRIPTION	DRN	PROJ	VER	APP			
PURPOSE OF ISSUE - PRELIMINARY UNLESS INDICATED									
TENDER	<input type="checkbox"/>	CUSTOMER APPROVAL	<input type="checkbox"/>	CONSTRUCTION	<input type="checkbox"/>	AS-BUILT	<input type="checkbox"/>	REVISED	<input type="checkbox"/>
Client							N.I.E.		
Project							Tyrone - Cavan 400 kV Interconnector		
Contract									
Drawing Title							Proposed 400 kV Line Structure Location No 41 Composite Drawing		
Production Unit							High Voltage		
ES&F International							ES&F Energy Innovation		
ES&F Engineering Solutions, Stephen Court, 16-21 St. Stephens Green, Dublin 2, Ireland. Tel: +353 (0)1 700 8000 Fax: +353 (0)1 700 7100 Email: marketing@esf.ie Web: www.esf.ie ES&F Engineering Solutions is a trading name of ES&F Engineering & Facility Management Limited. Registered Office as above. Registered in Ireland No. 102546									
DRN	PROJ	VER	APP	DATE					
JW	JW	CM	JD	APR 2013					
CLIENT REF	FILE NO	REV	DATE	AS SHOWN					
	102	AD	AD	AS SHOWN					
DRAWING NUMBER							PE687-D141-093-041-000		