

View 1
Not To
Scale

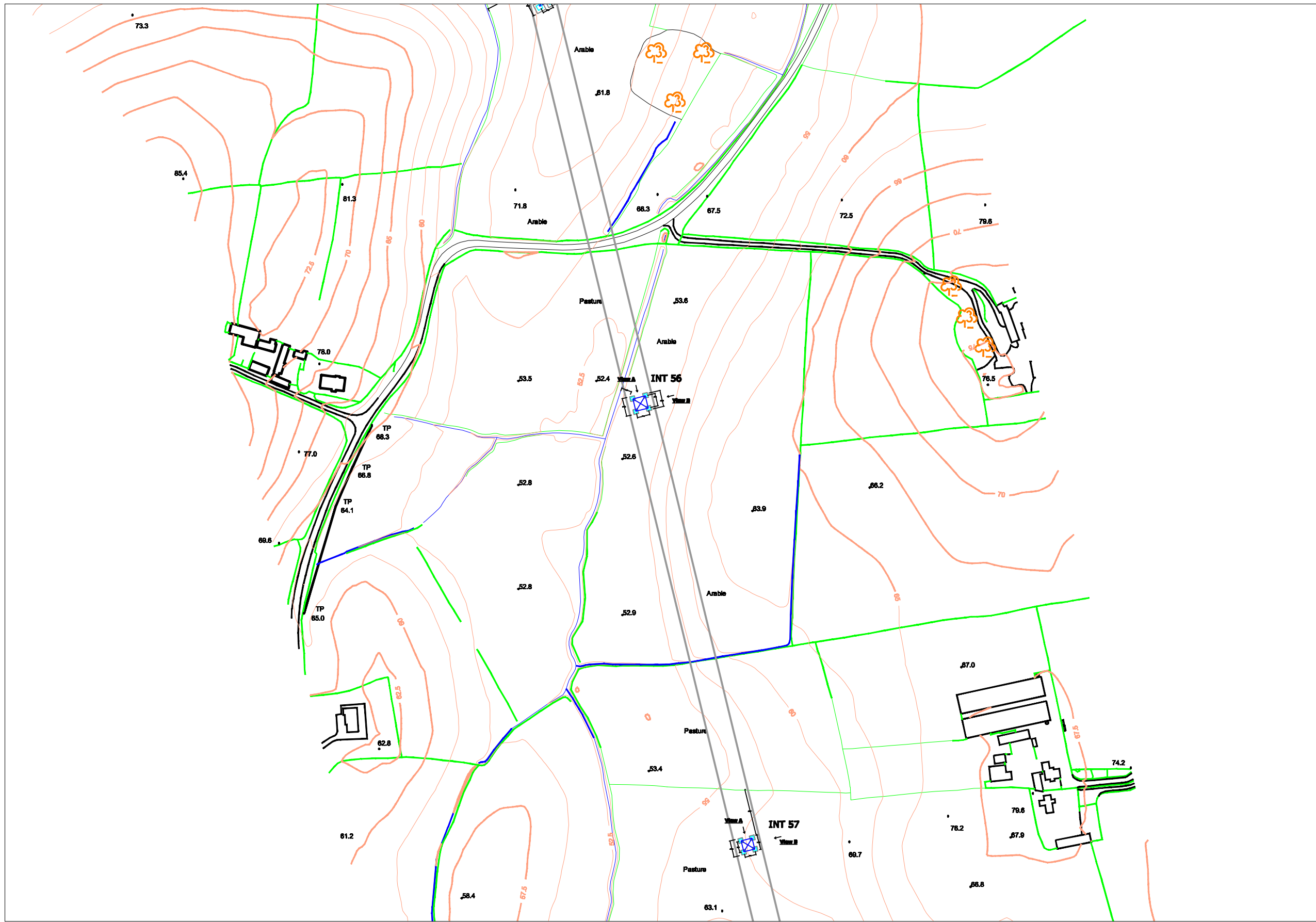

View 2: 1/100

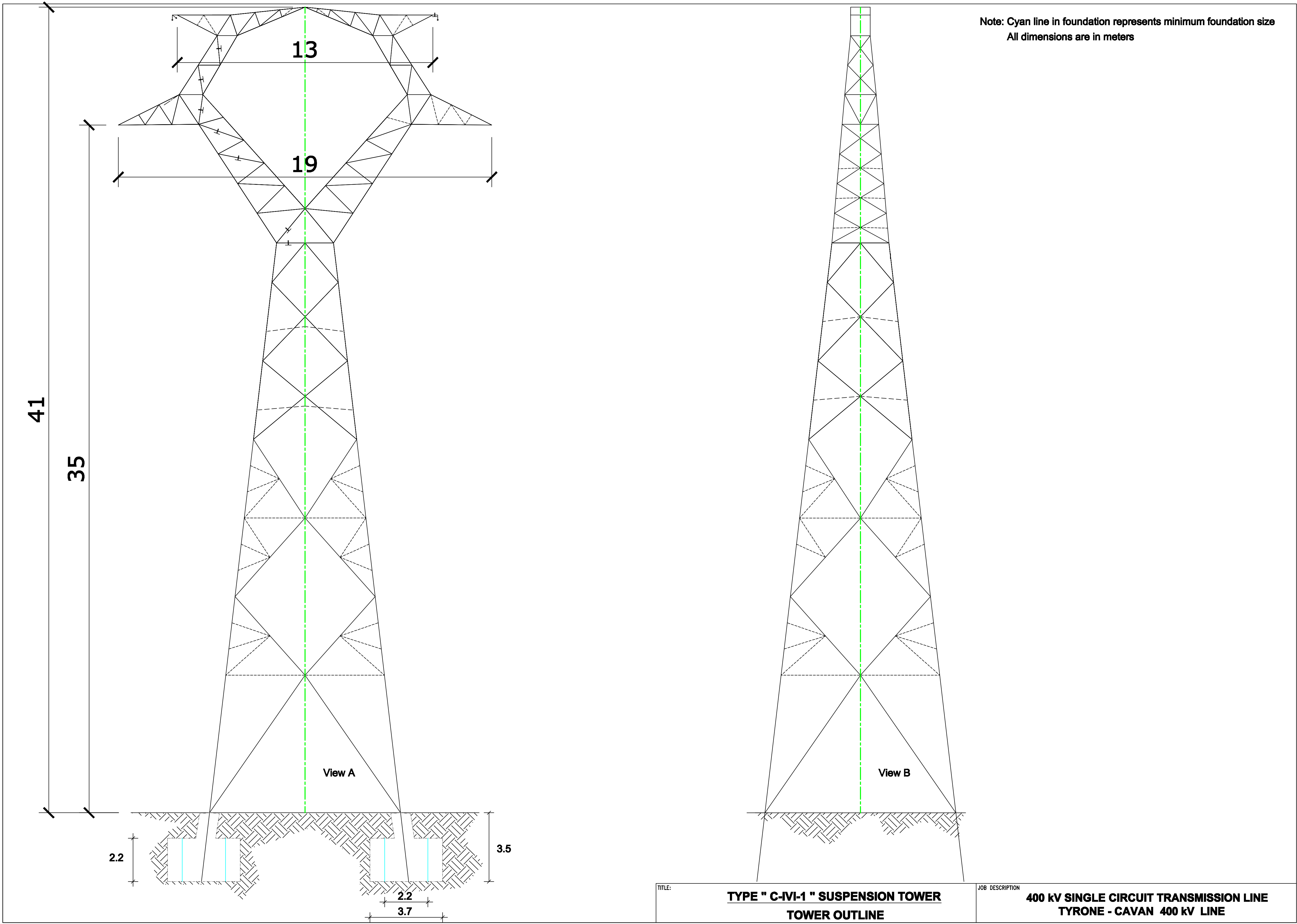

View 3: Not To Scale

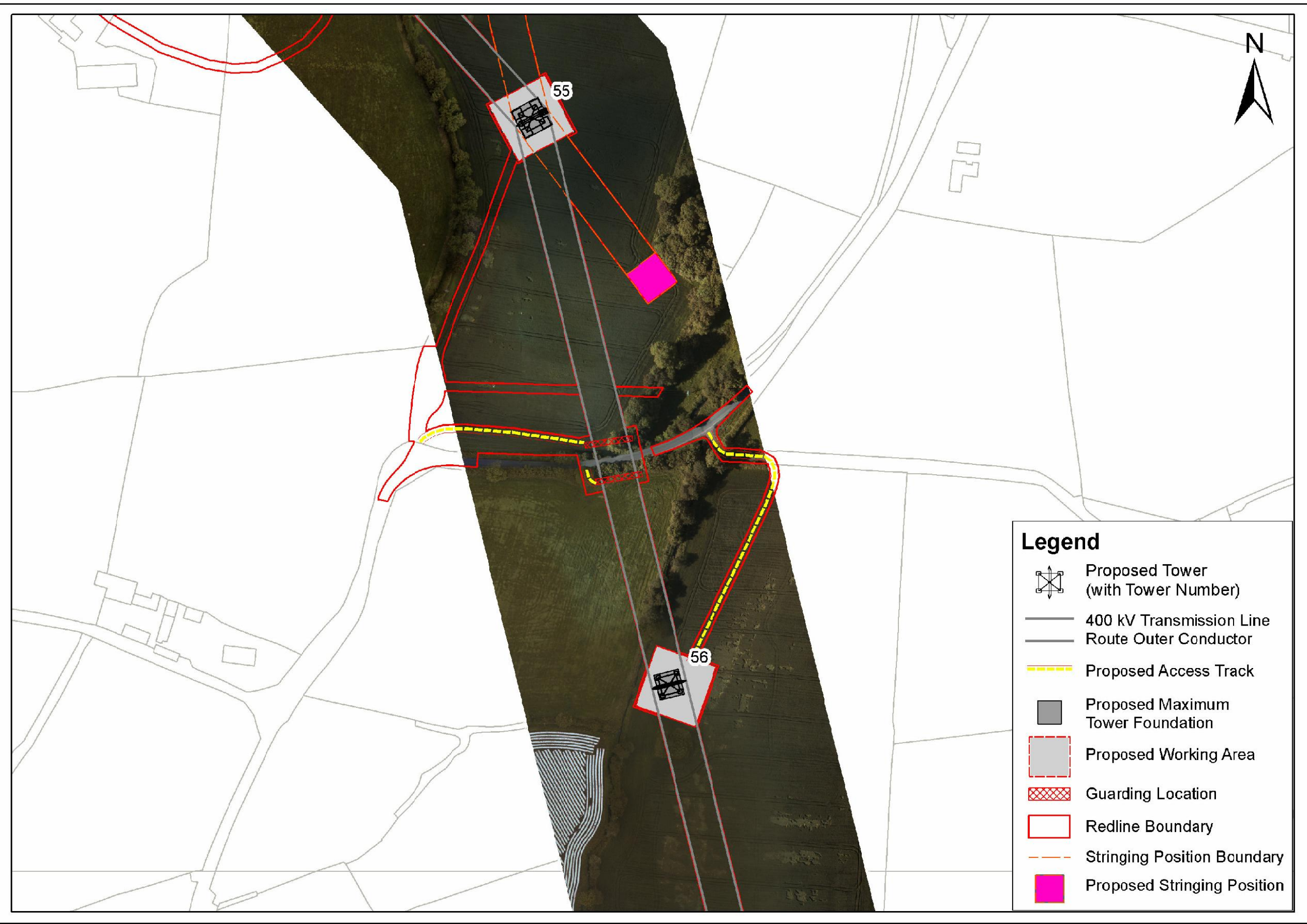

View 4: Not To Scale



- View 1 - Site Location Map
View 2 - Tower Drawing
View 3 - Associated Works Drawing
View 4 - Overhead Line Route Map
View 5 - Tower & Foundation Layout

View 5: 1/500

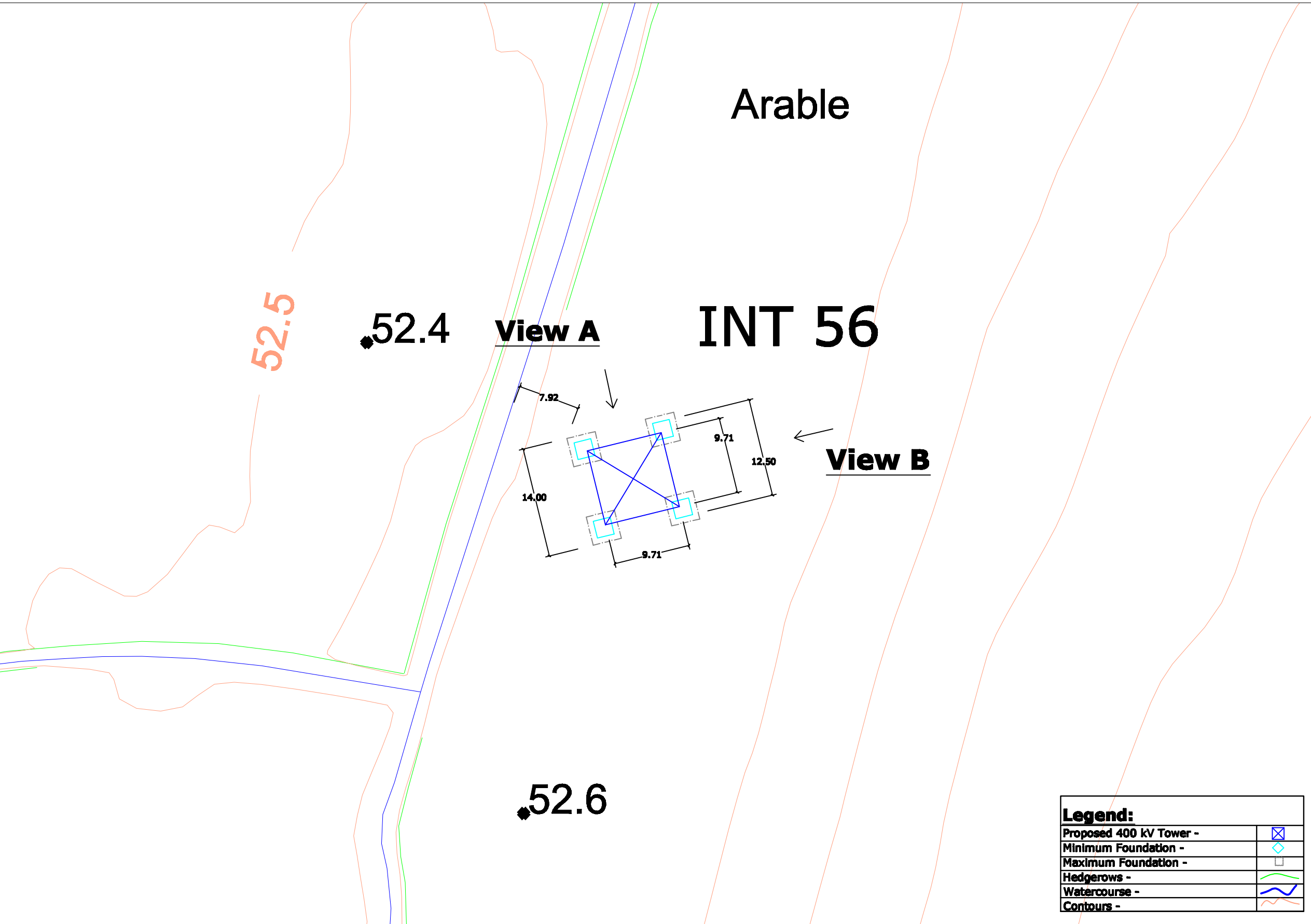

Note:
All foundations and towers are square in plan.

REV.	DATE	ISSUED FOR	AS	AS	AS	AS	AS	AS	AS
0	00.00.00	ISSUED FOR							
PURPOSE OF ISSUE - PRELIMINARY UNLESS INDICATED									
TENDER <input type="checkbox"/> CLIENT <input type="checkbox"/> APPROVAL <input type="checkbox"/> CONSTRUCTION <input type="checkbox"/> AS-BUILT <input type="checkbox"/> REVISED <input type="checkbox"/>									
Client: N.I.E.									
Project: Tyrone - Cavan 400 kV Interconnector									
Contract:									
Drawing Title: Proposed 400 kV Line Structure Location No 56 Composite Drawing									
Production Unit: High Voltage									
ES&I Engineering Solutions, Stephen Court, 16-21 St. Stephen's Green, Dublin 2, Ireland. Tel: +353 (0)1 708 8000 Fax: +353 (0)1 708 7188 Email: marketing@es&i.ie Web: www.es&i.ie ES&I Engineering Solutions is a trading name of ES&I Engineering & Facility Management Limited. Registered Office as above. Registered in Ireland No. 102546									
DESIGN	DESIGNED	DESIGNED	DESIGNED	DESIGNED	DESIGNED	DESIGNED	DESIGNED	DESIGNED	DESIGNED
JOH	JOH	CM	JO	JO	JO	JO	JO	JO	JO
102	102	102	102	102	102	102	102	102	102
DRAWING NUMBER: PE687-D141-093-056-000									