

View 1
Not To
Scale

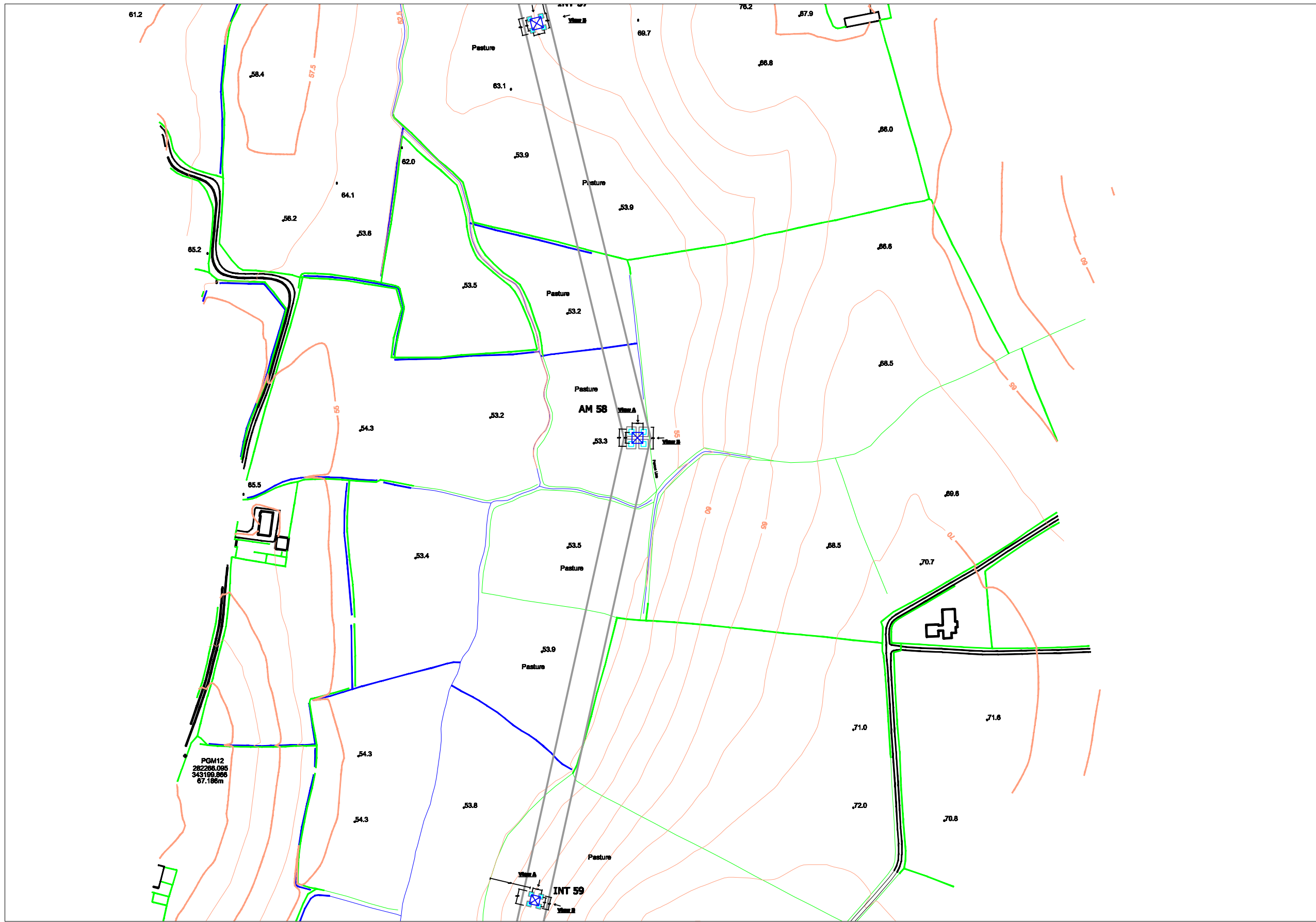

View 2: 1/100

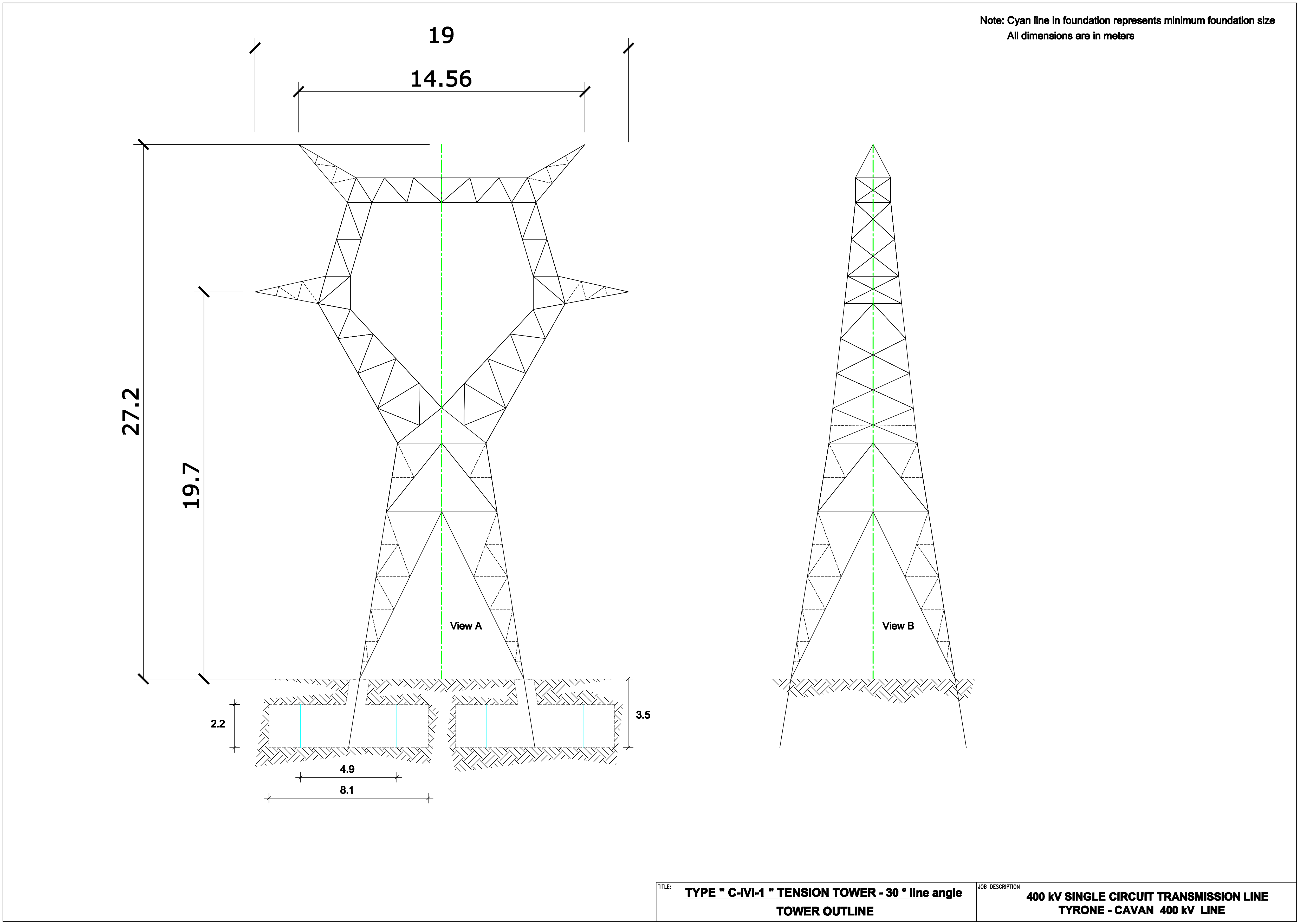

View 3: Not To Scale

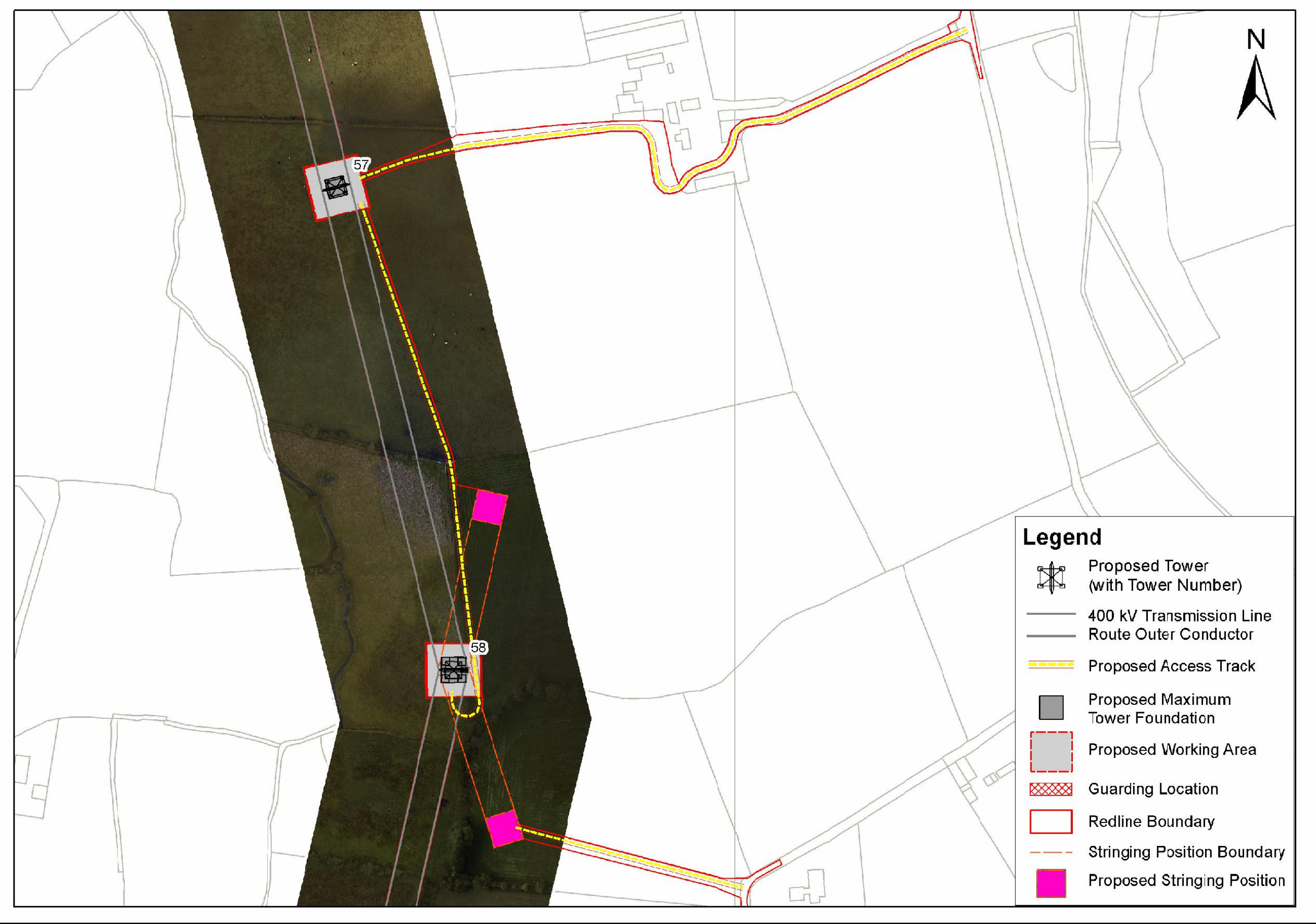

View 4: Not To Scale



View 5: 1/500

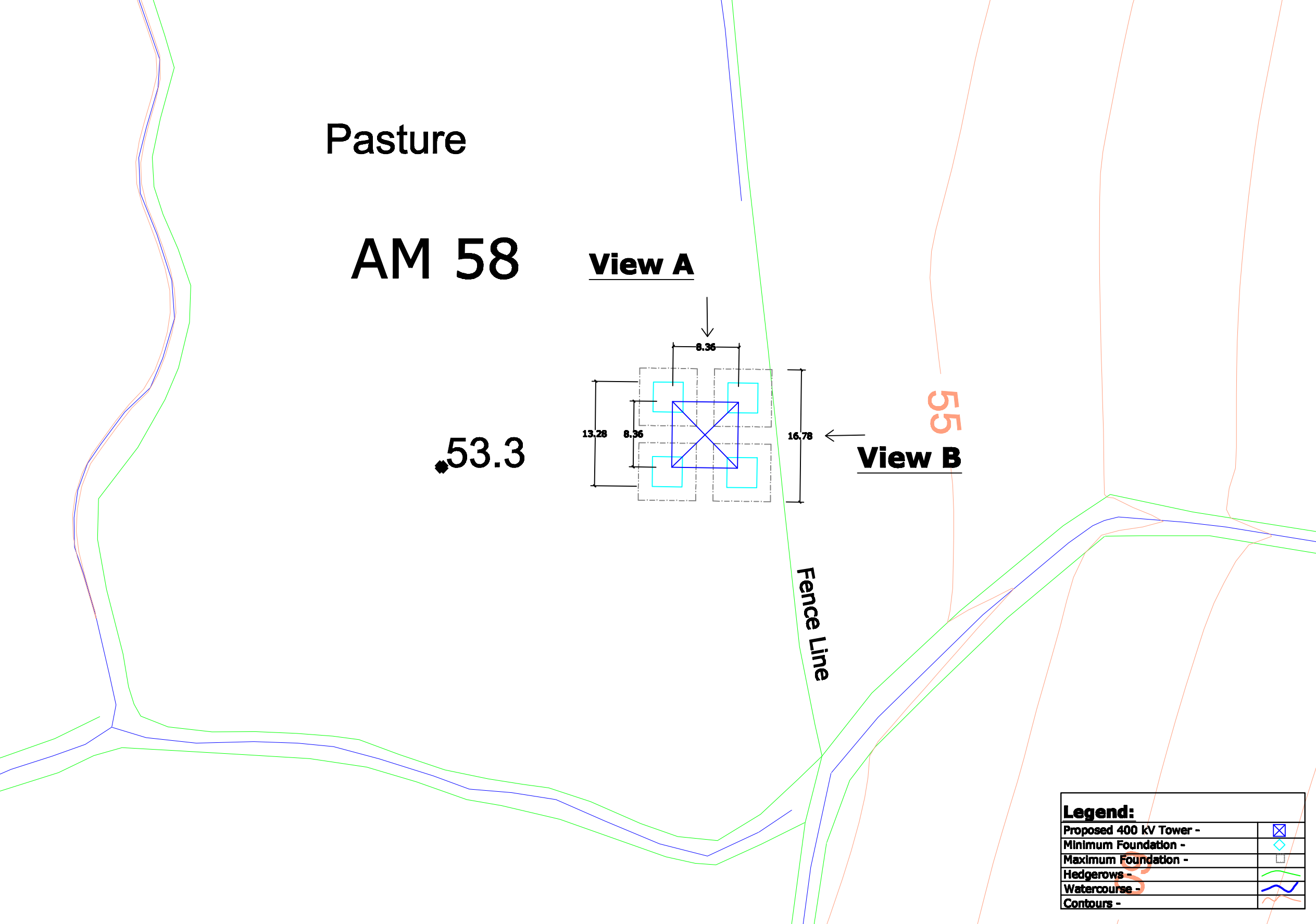

- View 1 - Site Location Map
- View 2 - Tower Drawing
- View 3 - Associated Works Drawing
- View 4 - Overhead Line Route Map
- View 5 - Tower & Foundation Layout

Note:
All foundations and towers are square in plan.

0	00.00.00	ISSUED FOR	AS	AS	AS	AS			
REV.	DATE	REVISION DESCRIPTION	DRN	PROJ	VER	APP			
PURPOSE OF ISSUE - PRELIMINARY UNLESS INDICATED									
TENDER	<input type="checkbox"/>	CLIENT APPROVAL	<input type="checkbox"/>	CONSTRUCTION	<input type="checkbox"/>	AS-BUILT	<input type="checkbox"/>	REVISED	<input type="checkbox"/>
Client							N.I.E.		
Project							Tyrone - Cavan 400 kV Interconnector		
Contract									
Drawing Title							Proposed 400 kV Line Structure Location No 58 Composite Drawing		
Production Unit							High Voltage		
ES&S International							ES&S Energy Innovation		
ES&S Engineering Solutions, Stephen Court, 16-21 St. Stephens Green, Dublin 2, Ireland. Tel: +353 (0)1 700 8000 Fax: +353 (0)1 700 7198 Email: marketing@esand.com Web: www.esand.com ES&S Engineering Solutions is a trading name of ES&S Engineering & Facility Management Limited. Registered Office as above Registered in Ireland No. 112254									
DRN	PROJ	VER	CM	APP	DATE				
JN	JN	AD	AD	AD	April 2013				
CLIENT REP	JN	PROJ	VER	CM	APP	DATE			
AD	AD	AD	AD	AD	As Shown				
DRAWING NUMBER							PE687-D141-093-058-000		