

View 1
Not To
Scale

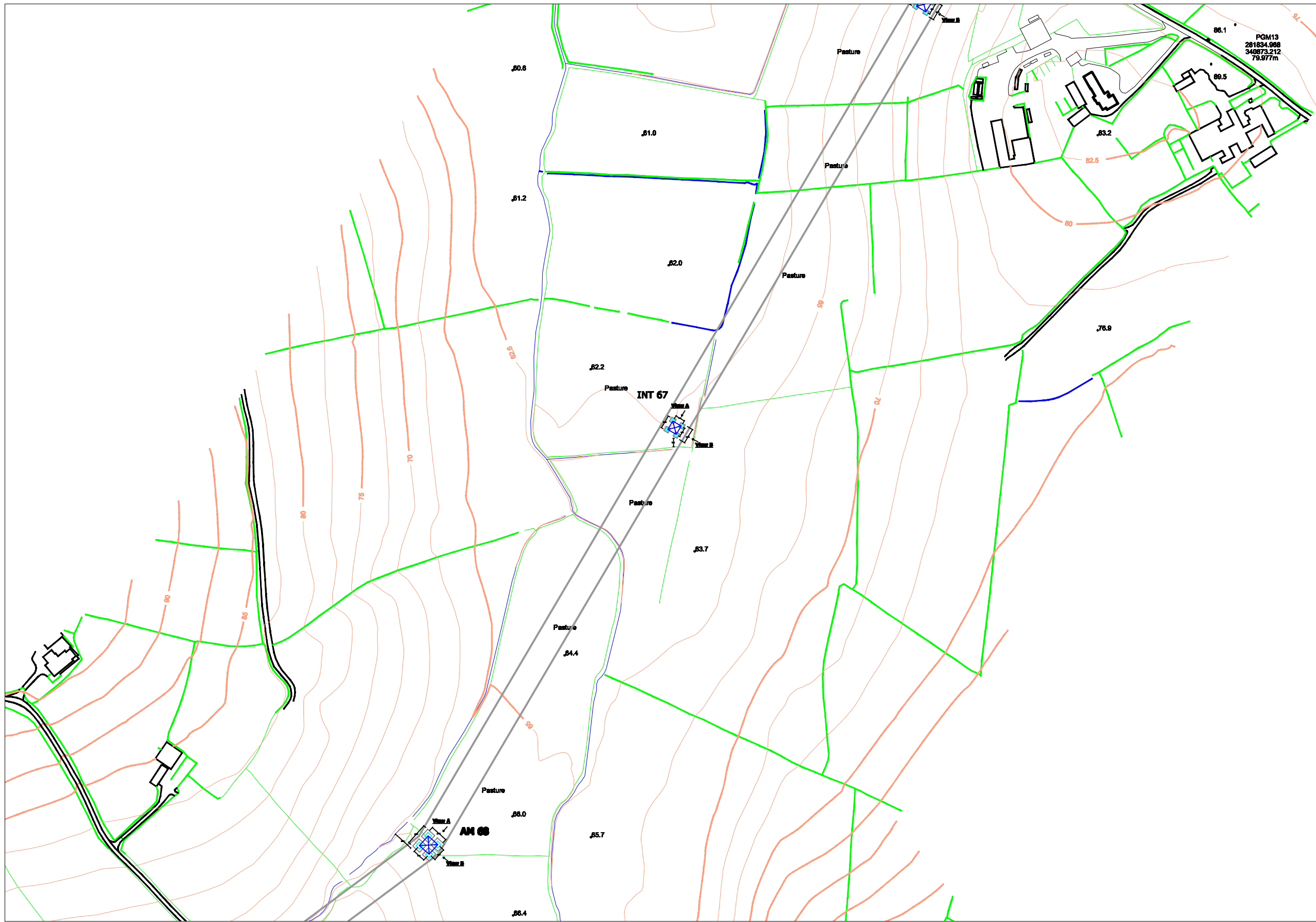

View 2: 1/100

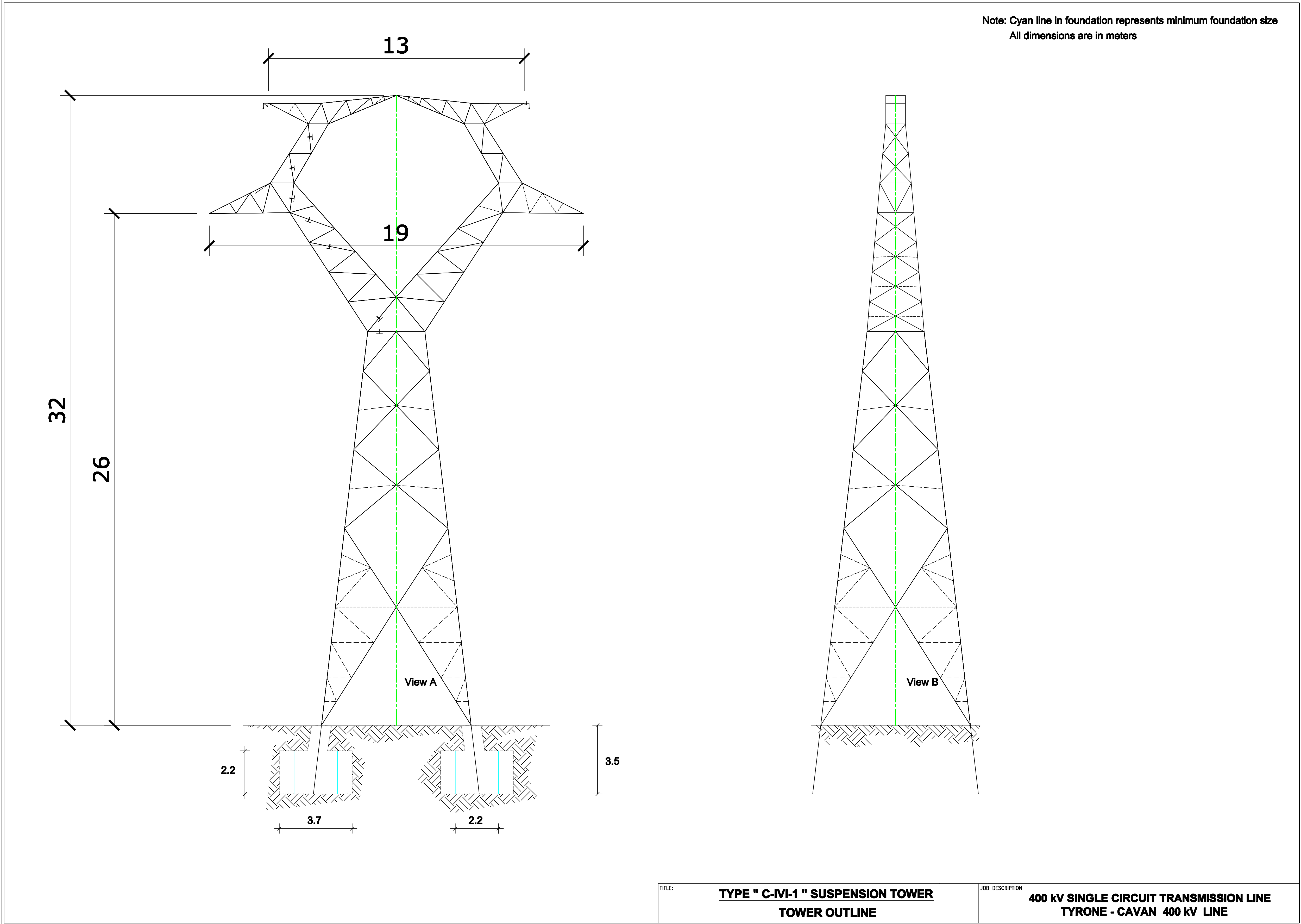

View 3: Not To Scale

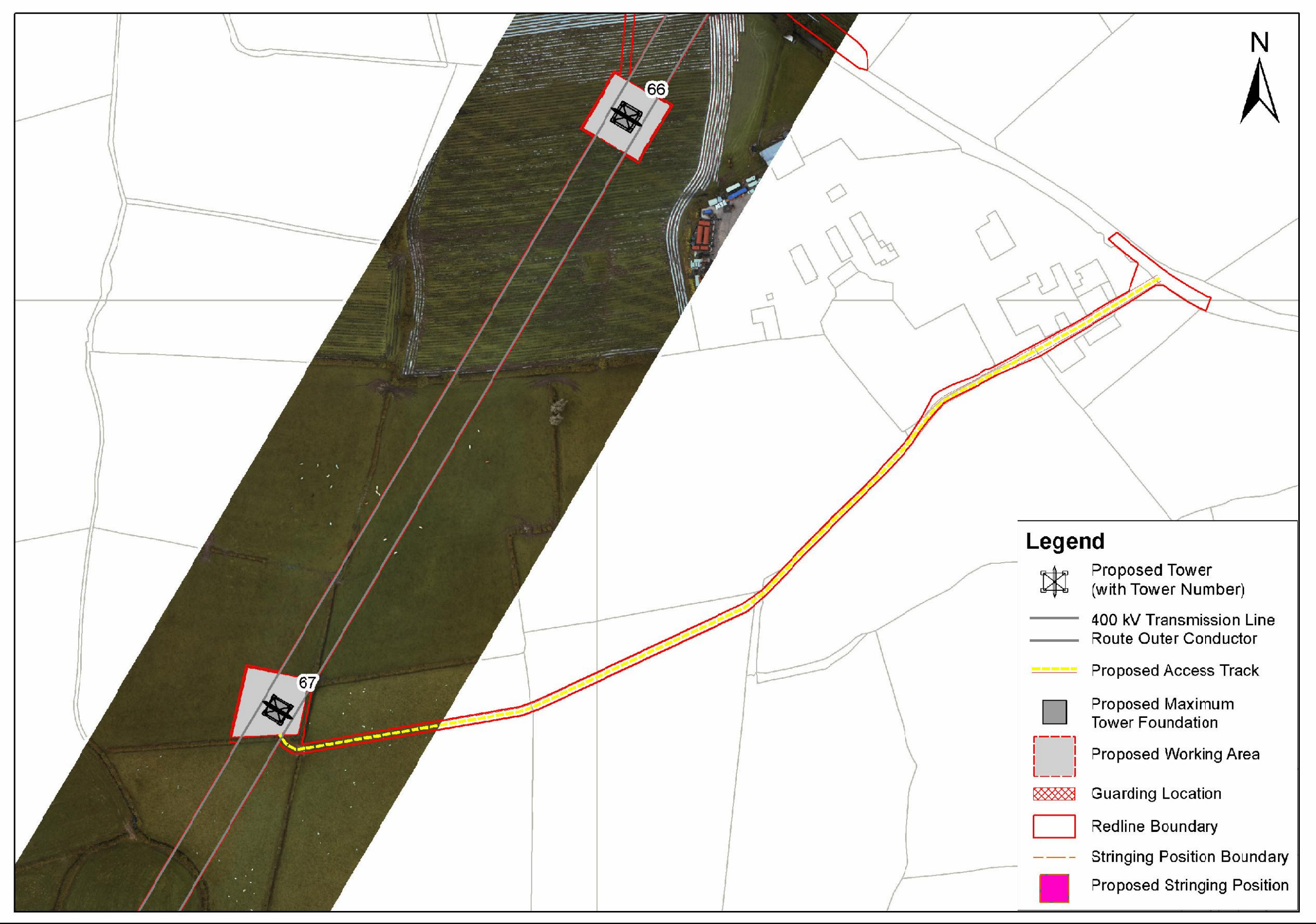

View 4: Not To Scale

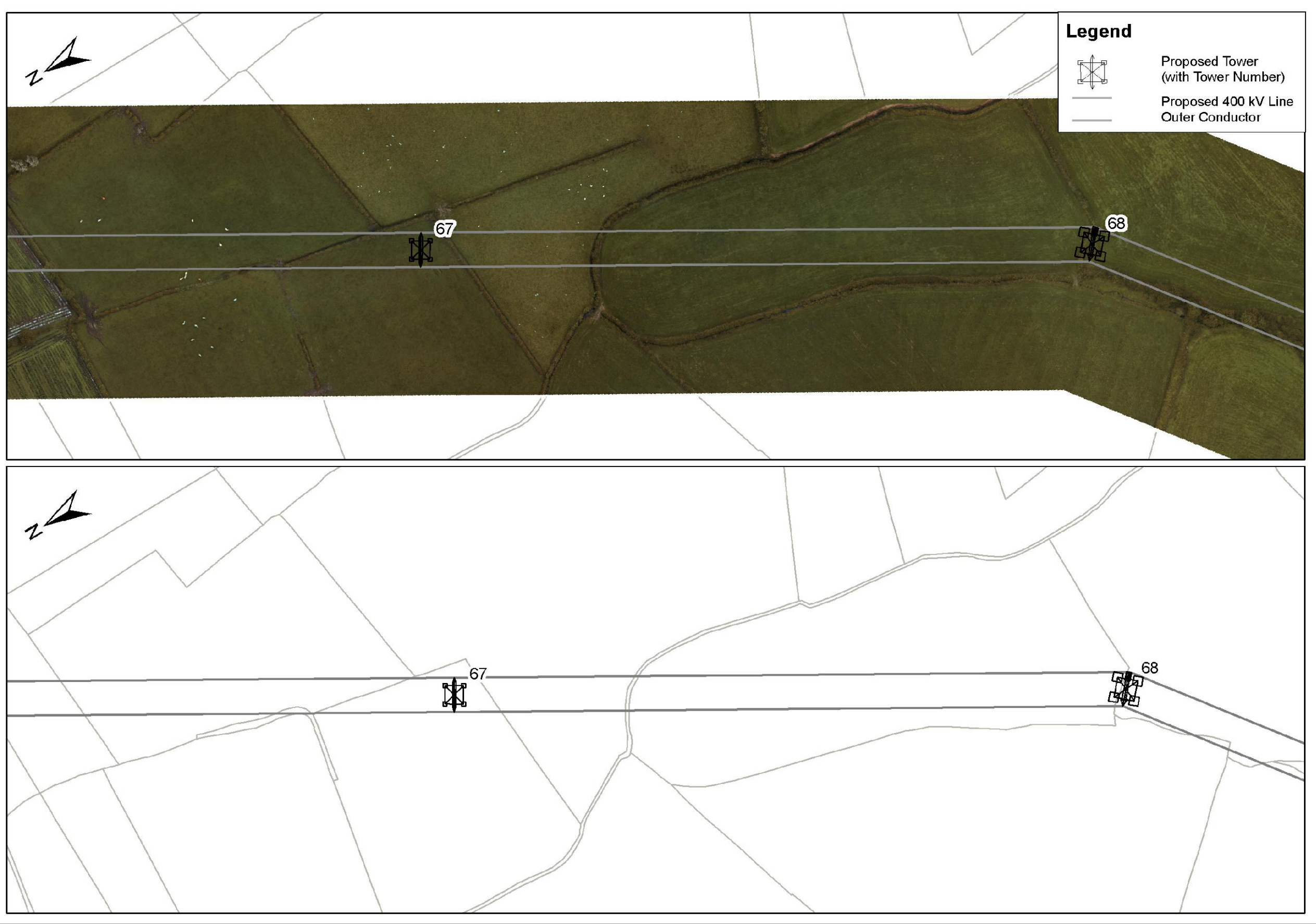

View 5: 1/500

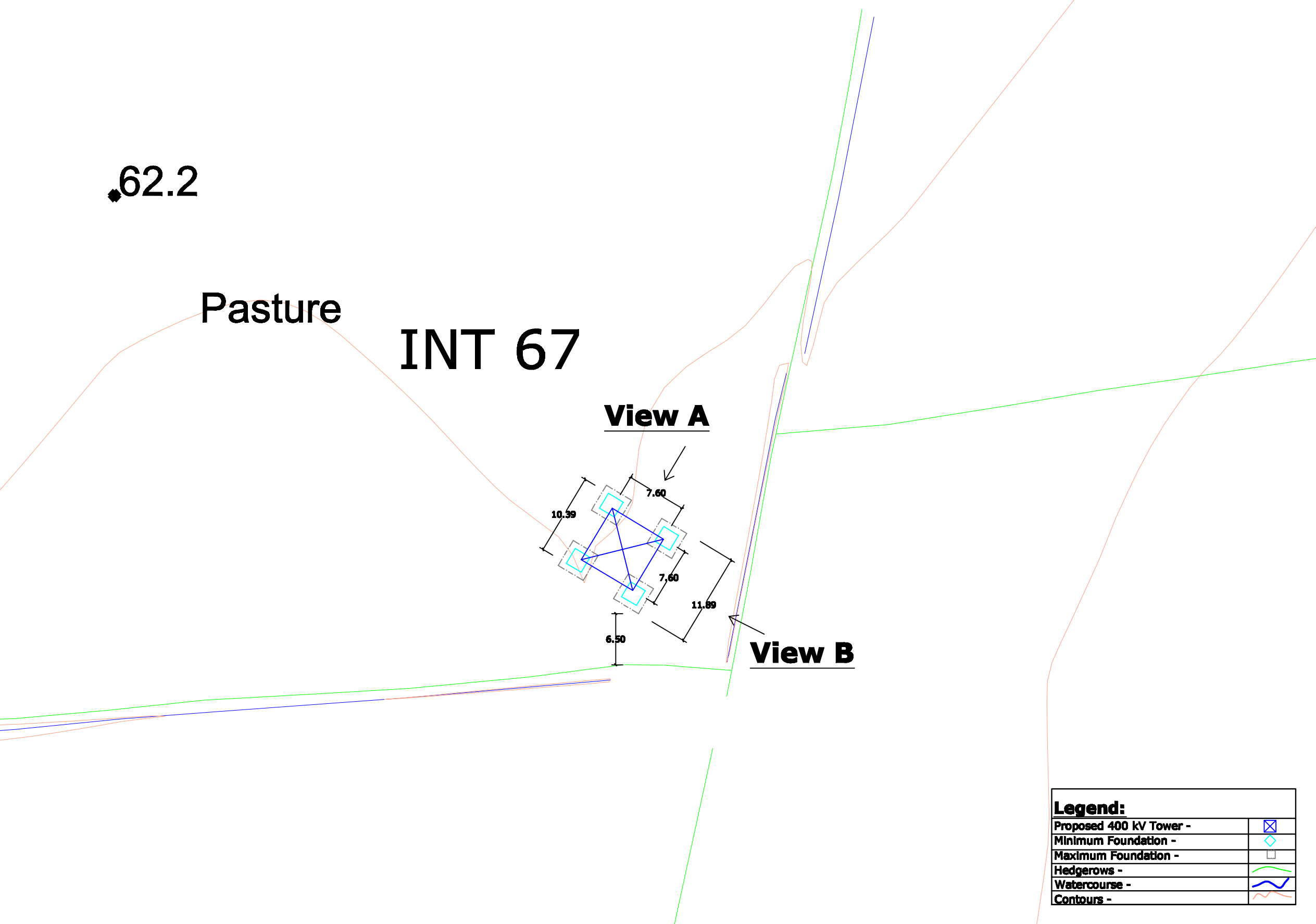

- View 1 - Site Location Map
- View 2 - Tower Drawing
- View 3 - Associated Works Drawing
- View 4 - Overhead Line Route Map
- View 5 - Tower & Foundation Layout

Note:
All foundations and towers are square in plan.

0	00.00.00	ISSUED FOR --	AS	AS	AS	AS			
REV.	DATE	REVISION DESCRIPTION	DRN	PROJ	VER	APP			
PURPOSE OF ISSUE - PRELIMINARY UNLESS INDICATED									
TENDER	<input type="checkbox"/>	CUSTOMER APPROVAL	<input type="checkbox"/>	CONSTRUCTION	<input type="checkbox"/>	AS-BUILT	<input type="checkbox"/>	REVISED	<input type="checkbox"/>
Client	N.I.E.								
Project	Tyrone - Cavan 400 kV Interconnector								
Contract									
Drawing Title	Proposed 400 kV Line Structure Location No 67 Composite Drawing								
Production Unit	High Voltage								
ES&I Engineering Solutions, Stephen Court, 16-21 St. Stephens Green, Dublin 2, Ireland. Tel: +353 (0)1 700 8000 Fax: +353 (0)1 700 7198 Email: marketing@es-i.ie Web: www.es-i.ie									
ES&I Engineering Solutions is a trading name of ES&I Engineering & Facility Management Limited. Registered Office as above. Registered in Ireland No. 112254.									
DRWN	JW	PROJEN	JW	VERNO	CM	APPROV	JD	APPROV	April 2013
COUNT	10	PL	102	REV	102	RD	AD	As Shown	
DRAWING NUMBER							PE687-D141-093-067-000		