

View 1
Not To
Scale

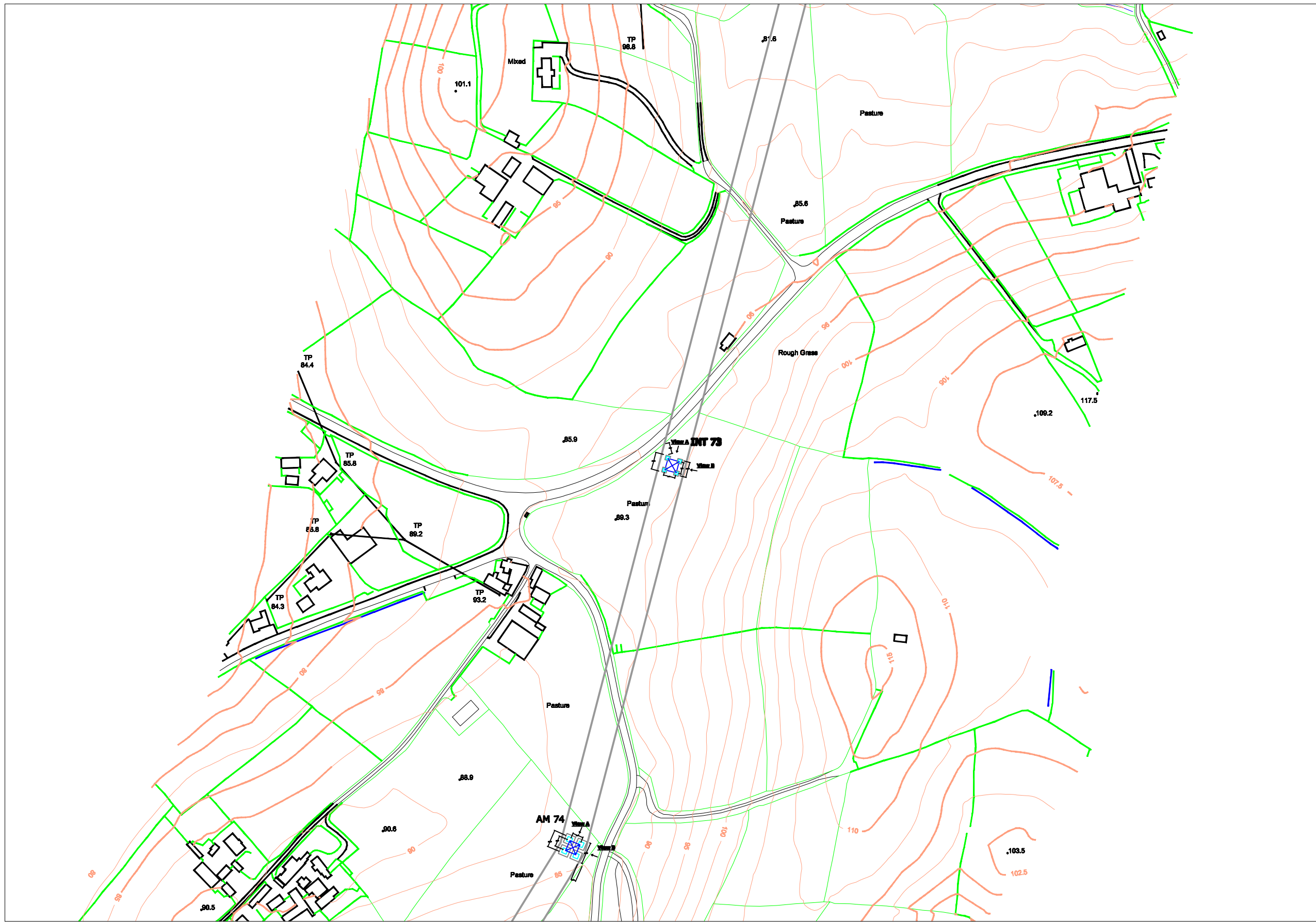

View 2: 1/100

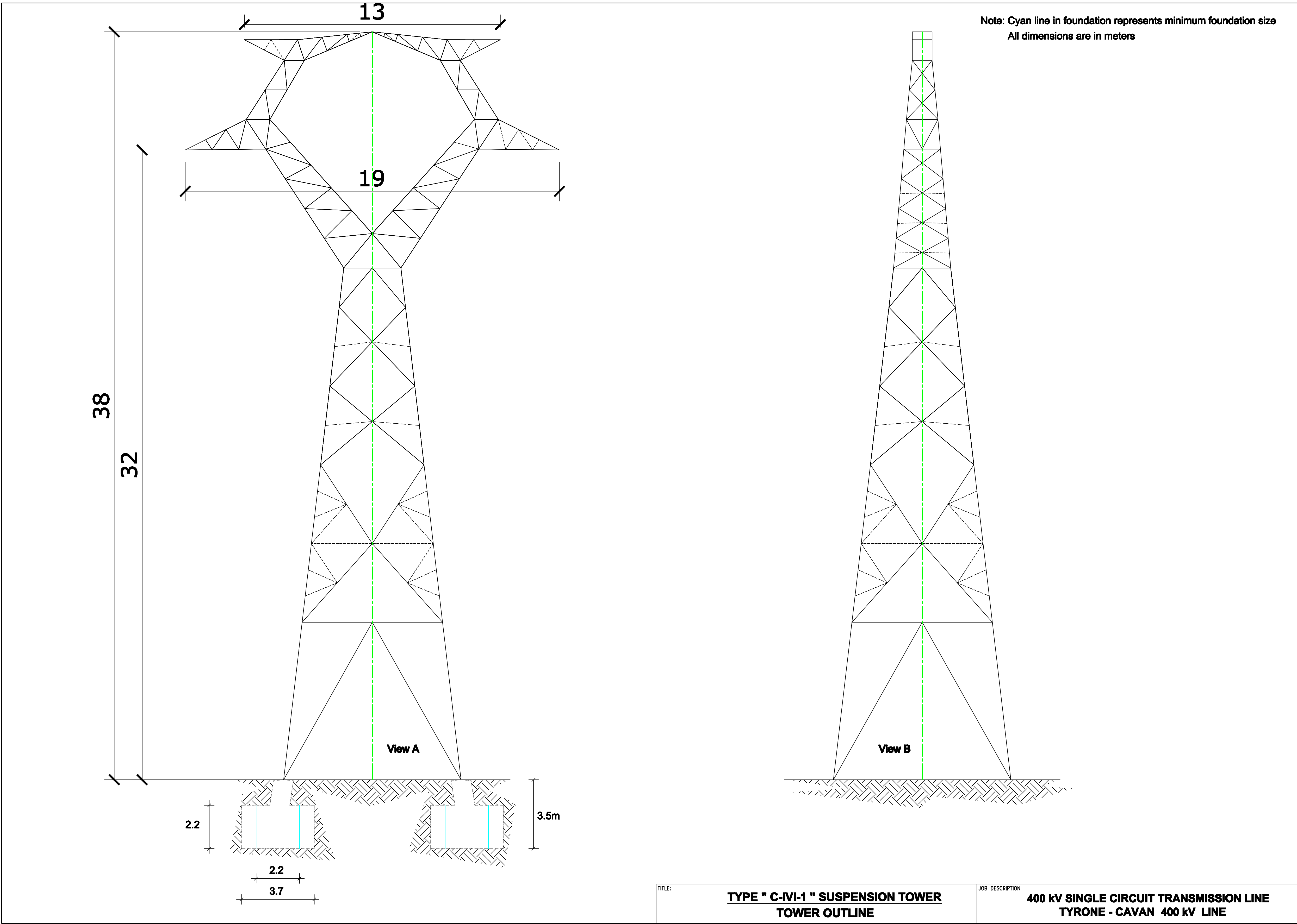

View 3: Not To Scale

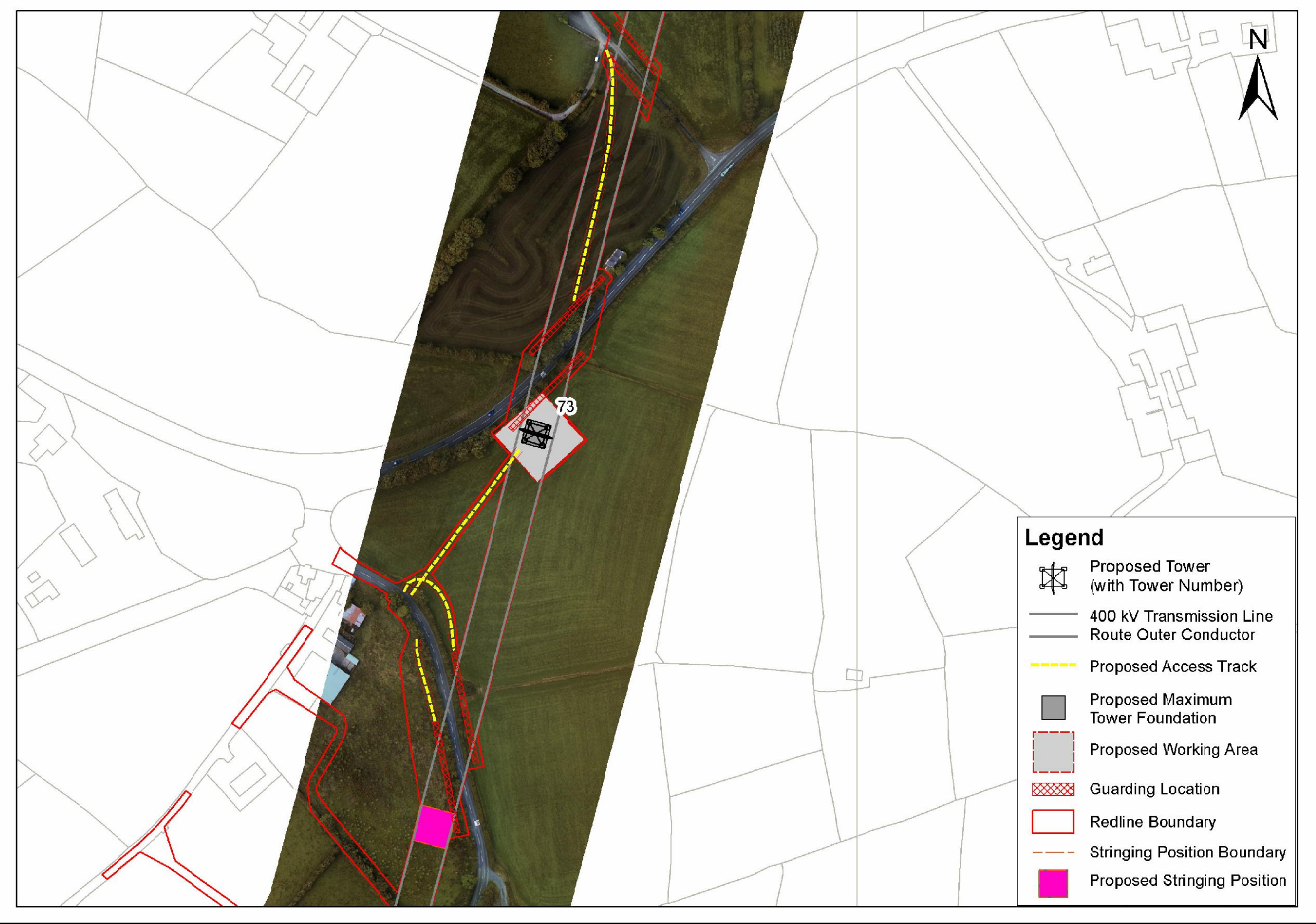

View 4: Not To Scale



View 5: 1/500

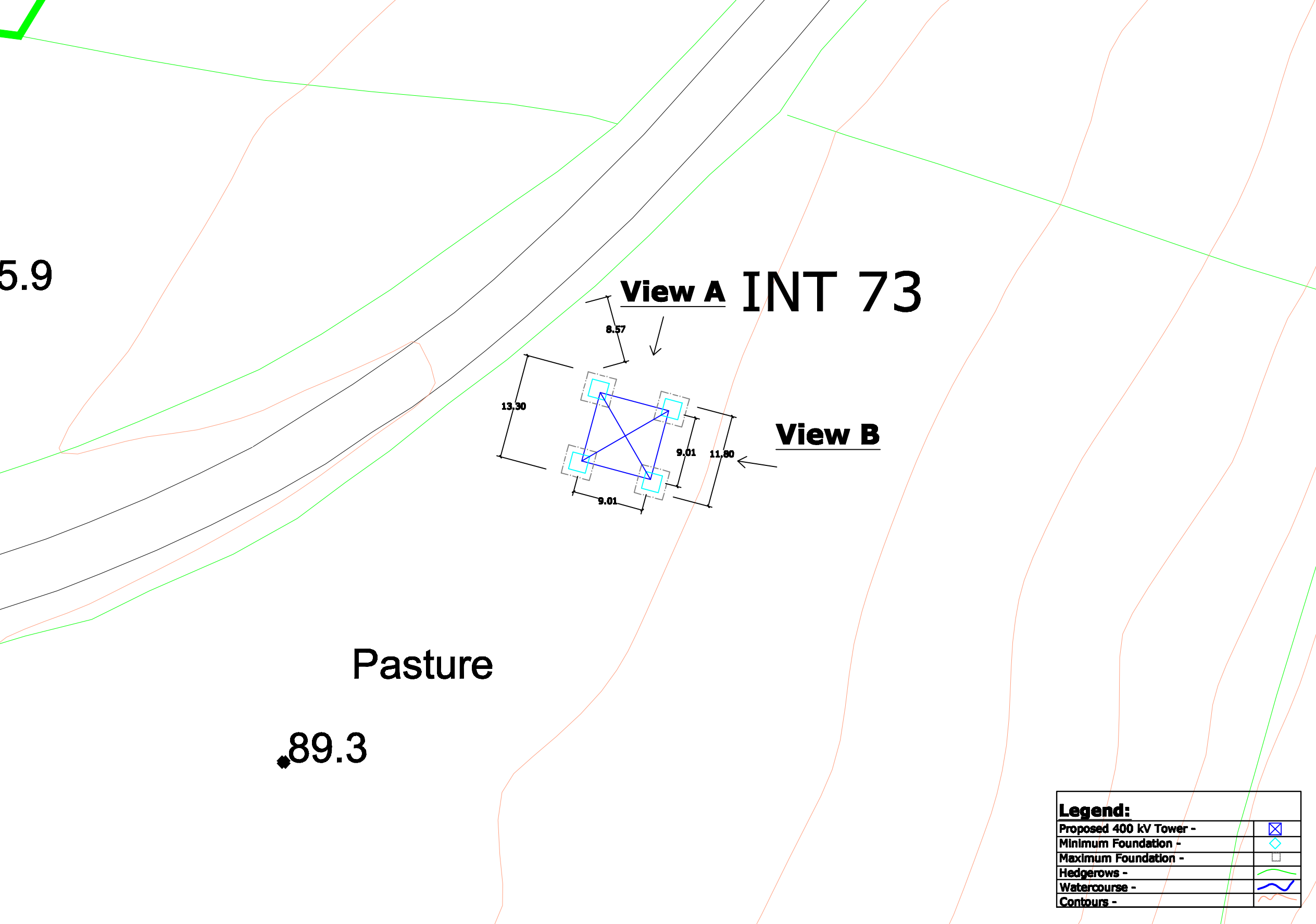

- View 1 - Site Location Map
View 2 - Tower Drawing
View 3 - Associated Works Drawing
View 4 - Overhead Line Route Map
View 5 - Tower & Foundation Layout

Note:
All foundations and towers are square in plan.

0	00.00.00	ISSUED FOR --	AS	AS	AS	AS			
REV.	DATE	REVISION DESCRIPTION	DRN	PROJ	VER	APP			
PURPOSE OF ISSUE - PRELIMINARY UNLESS INDICATED									
TENDER	<input type="checkbox"/>	CLIENT APPROVAL	<input type="checkbox"/>	CONSTRUCTION	<input type="checkbox"/>	AS-BUILT	<input type="checkbox"/>	REVISED	<input type="checkbox"/>
Client	N.I.E.								
Project	Tyrone - Cavan 400 kV Interconnector								
Contract									
Drawing Title	Proposed 400 kV Line Structure Location No 73 Composite Drawing								
Production Unit	High Voltage								
 ES&I International Energy Innovation									
ES&I Engineering Solutions, Stephen Court, 16-21 St. Stephen's Green, Dublin 2, Ireland. Tel: +353 (0)1 708 8000 Fax: +353 (0)1 708 7100 Email: marketing@es&i.ie Web: www.es&i.ie ES&I Engineering Solutions is a trading name of ES&I Engineering & Facility Management Ltd. Registered Office as above. Registered in Ireland No. 102546									
DRN	PROJ	VER	CM	JD	RD	APP			
JN	JN	CM	JD	RD	APP	April 2013			
CLIENT REP	102	AD	As Shown						
DRAWING NUMBER	PE687-D141-093-073-000					REV	AS SHOWN		