

View 1
Not To
Scale

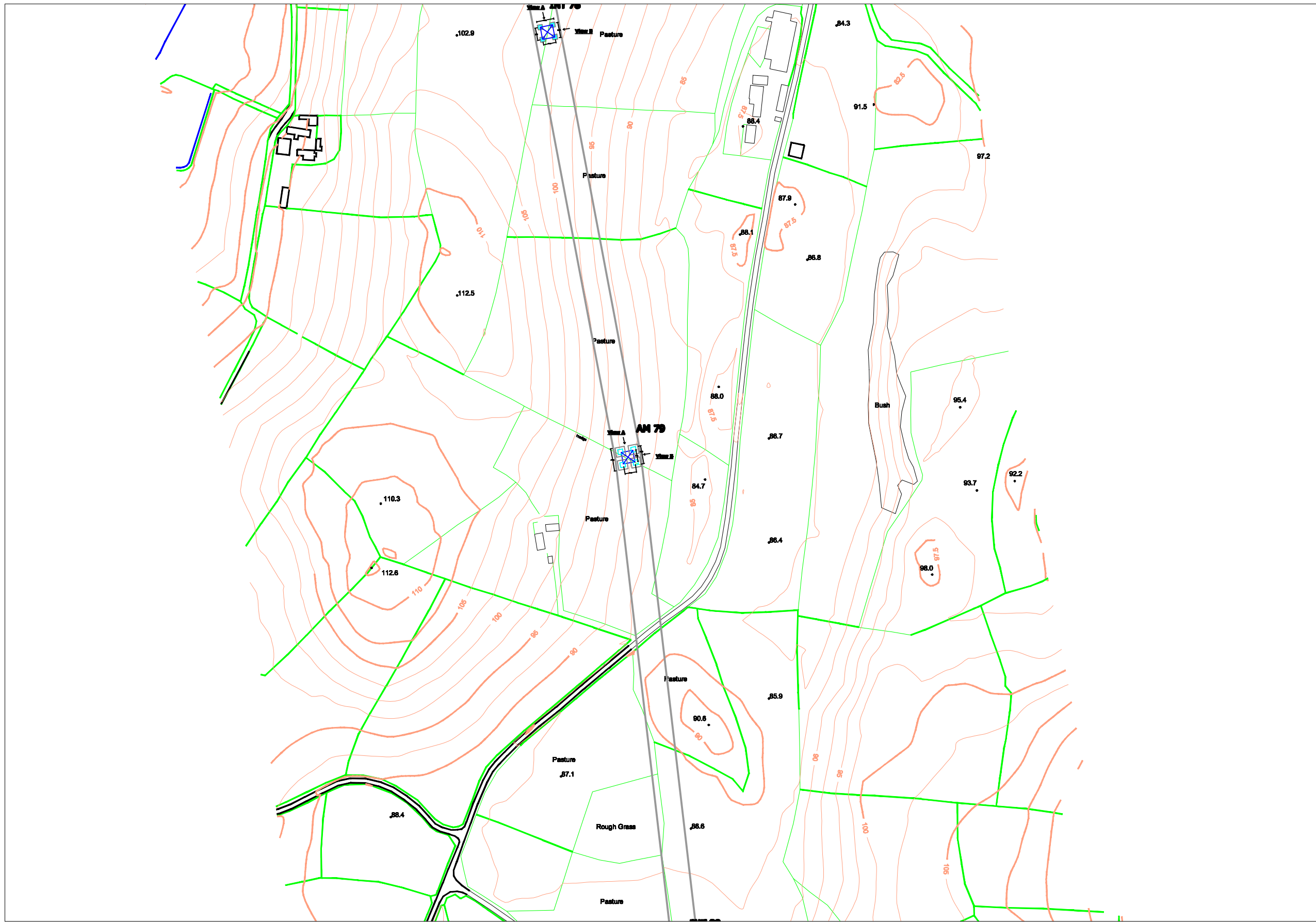

View 2: 1/100

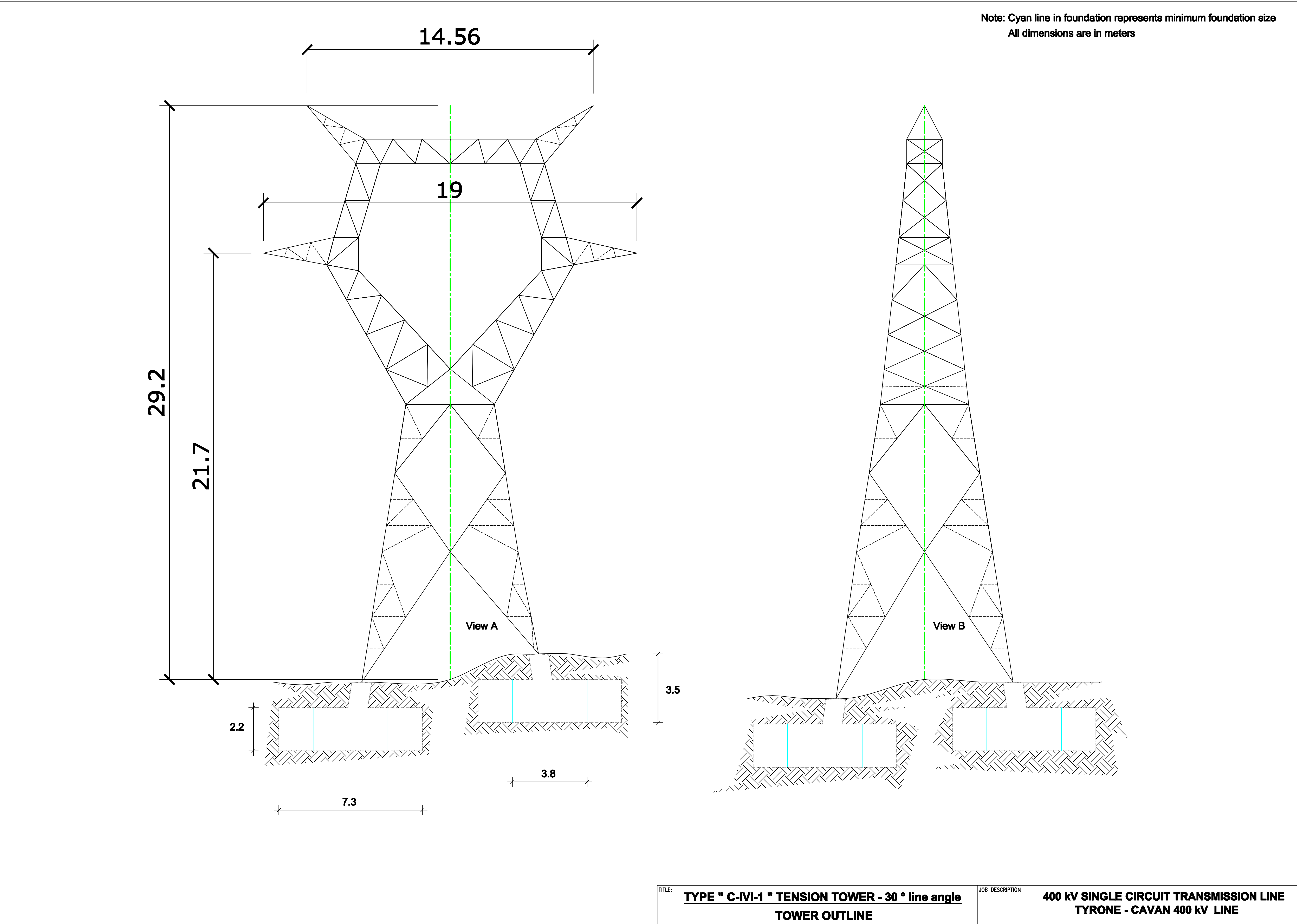

View 3: Not To Scale

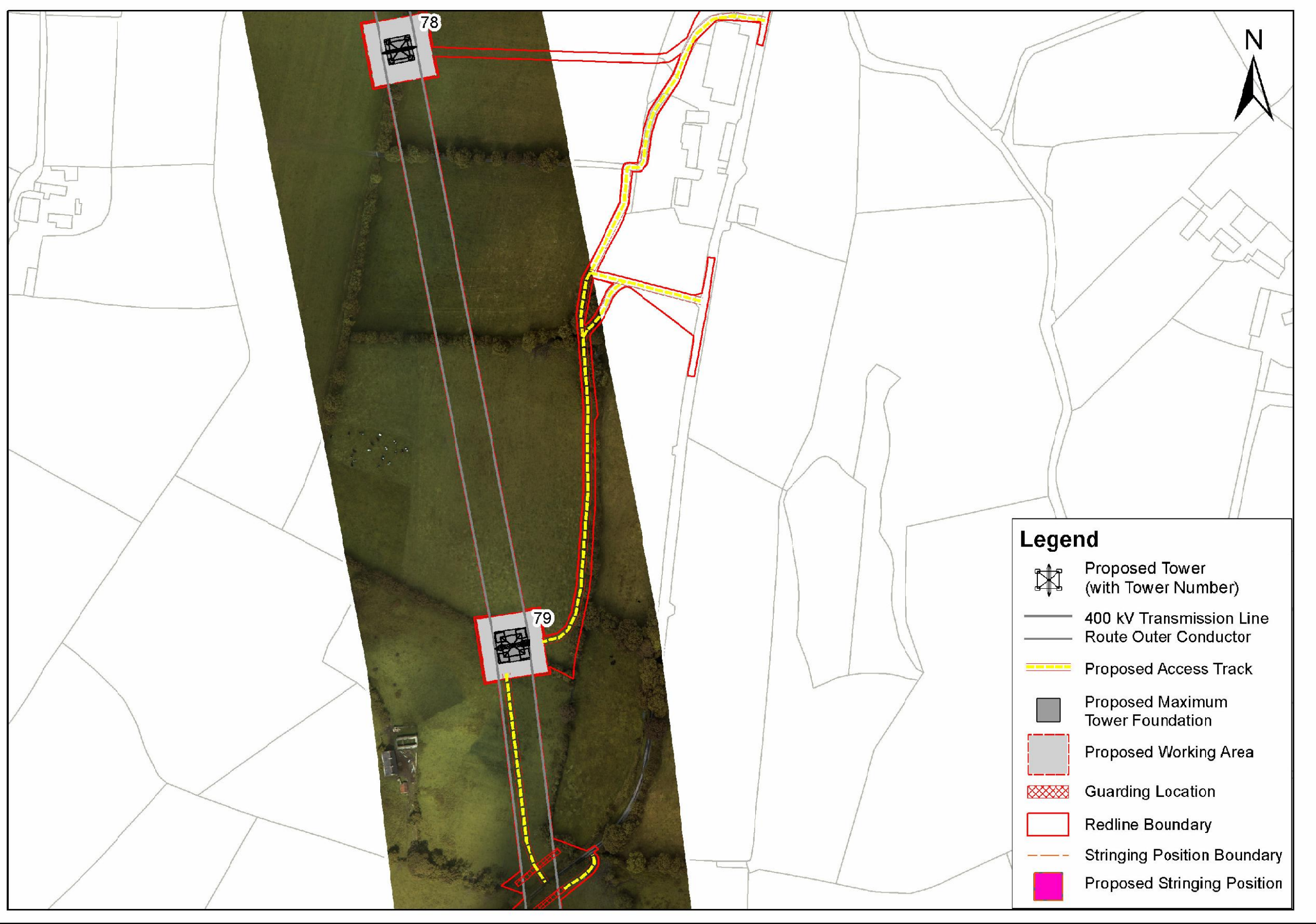

View 4: Not To Scale

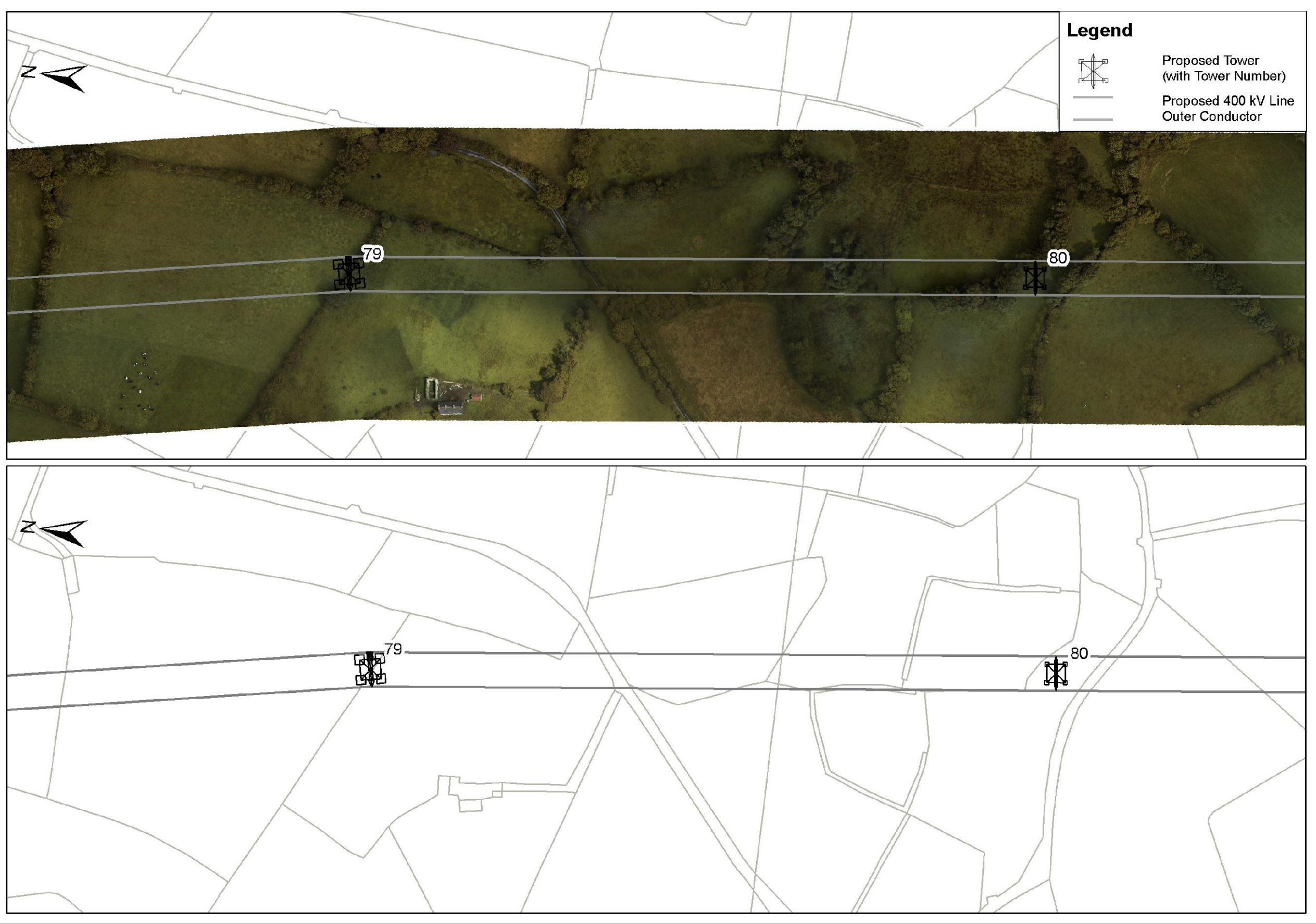

View 5: 1/500

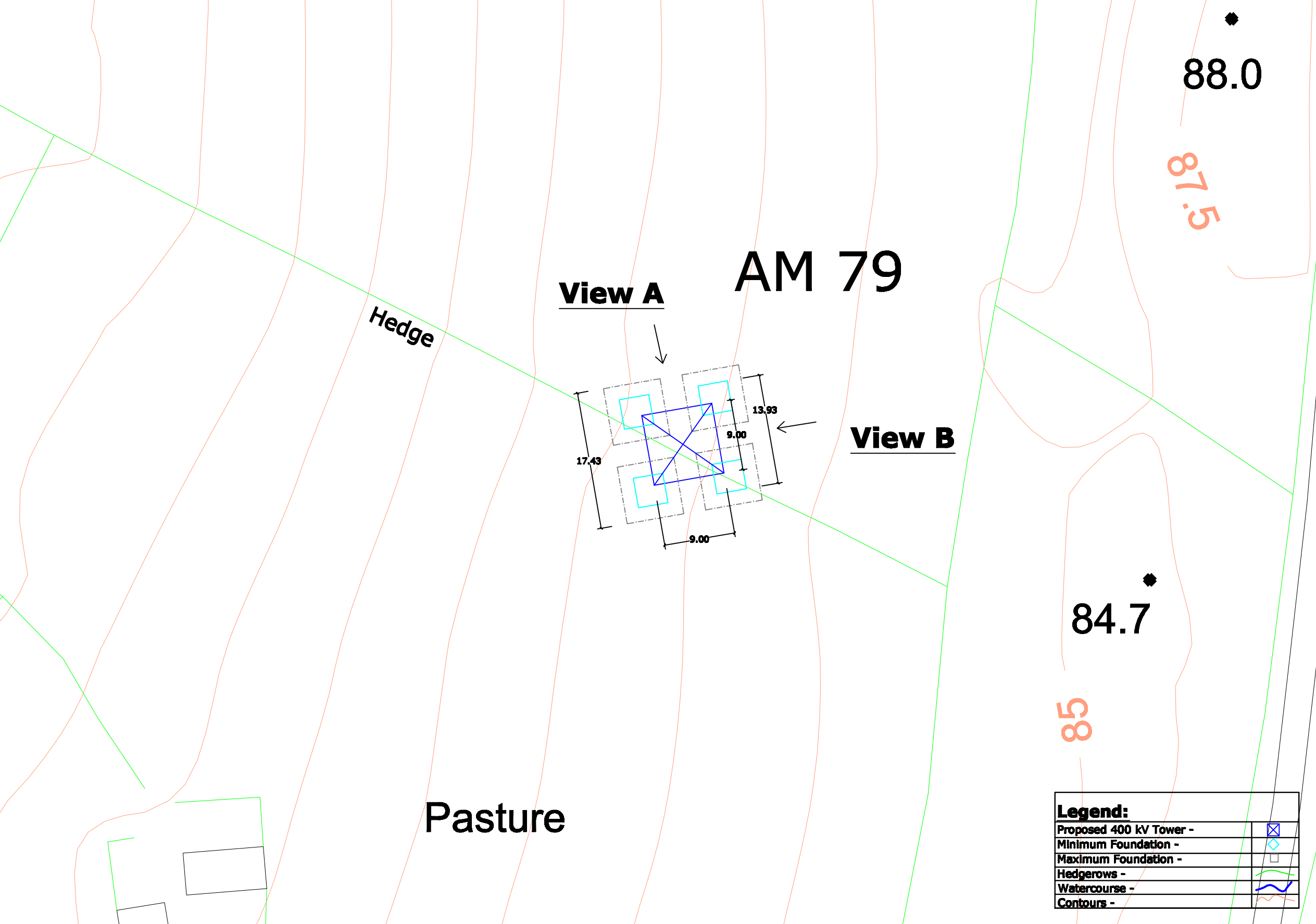

- View 1 - Site Location Map
- View 2 - Tower Drawing
- View 3 - Associated Works Drawing
- View 4 - Overhead Line Route Map
- View 5 - Tower & Foundation Layout

Note:
All foundations and towers are square in plan.

0	00.00.00	ISSUED FOR --	AS	AS	AS	AS			
REV.	DATE	REVISION DESCRIPTION	DRN	PROJ	VER	APP			
PURPOSE OF ISSUE - PRELIMINARY UNLESS INDICATED									
TENDER	<input type="checkbox"/>	CUSTOMER APPROVAL	<input type="checkbox"/>	CONSTRUCTION	<input type="checkbox"/>	AS-BUILT	<input type="checkbox"/>	REVISED	<input type="checkbox"/>
Client	N.I.E.								
Project	Tyrone - Cavan 400 kV Interconnector								
Contract									
Drawing Title	Proposed 400 kV Line Structure Location No 79 Composite Drawing								
Production Unit	High Voltage								
ES&I Engineering Solutions, Stephen Court, 16-21 St. Stephens Green, Dublin 2, Ireland. Tel: +353 (0)1 700 8000 Fax: +353 (0)1 700 7100 Email: marketing@es&i.ie Web: www.es&i.ie									
ES&I Engineering Solutions is a trading name of ES&I Engineering & Facility Management Limited. Registered Office: as above. Registered in Ireland No. 102546									
DRWN	CHKD	PROJEN	VER	APP	DATE				
JW	JW	CM	JD	AD	April 2013				
CLIENT REF	102	AD	AD	AD	As Shown				
DRAWING NUMBER	PE687-D141-093-079-000				REV				