

View 1  
Not To  
Scale

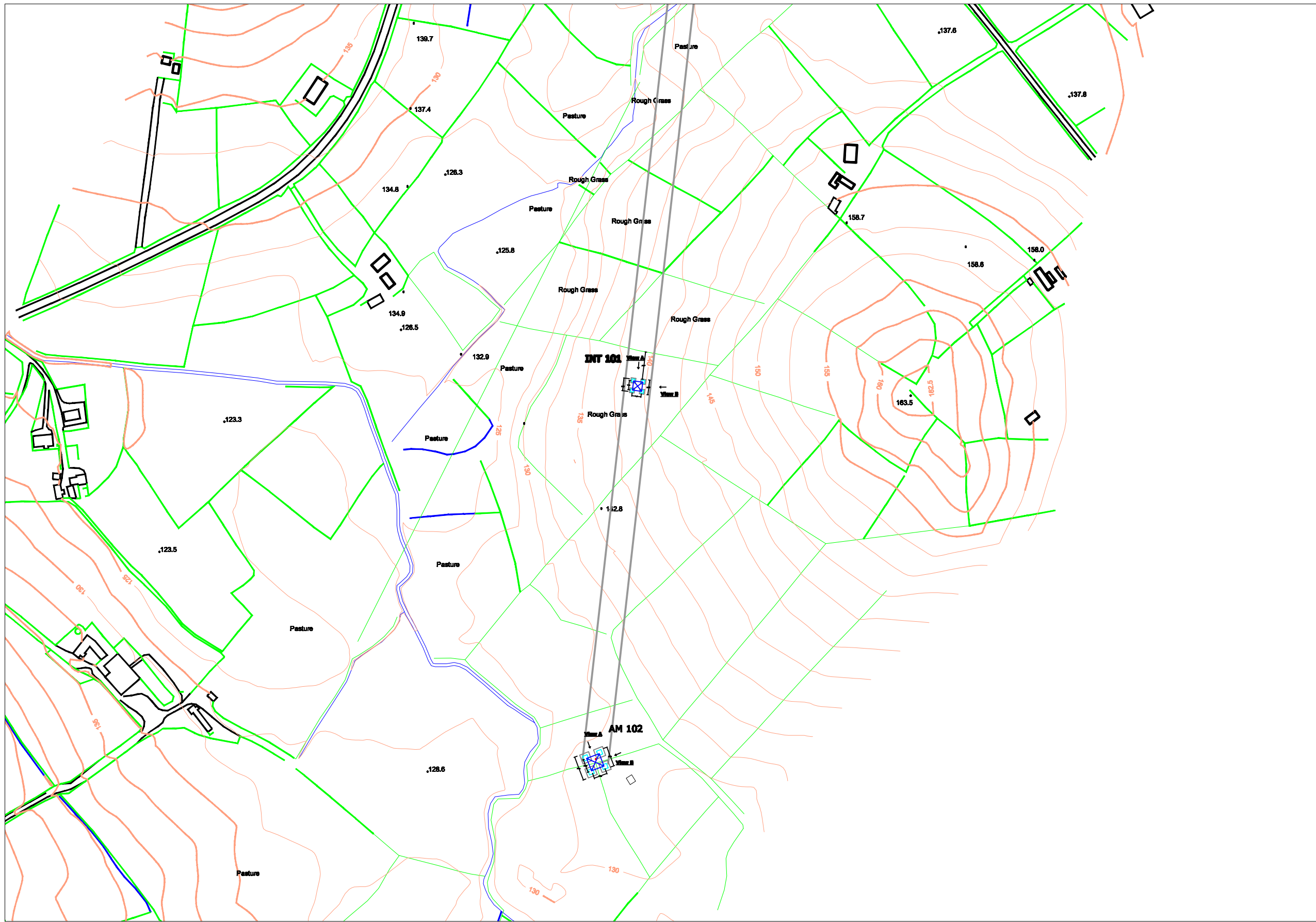

View 2: 1/100

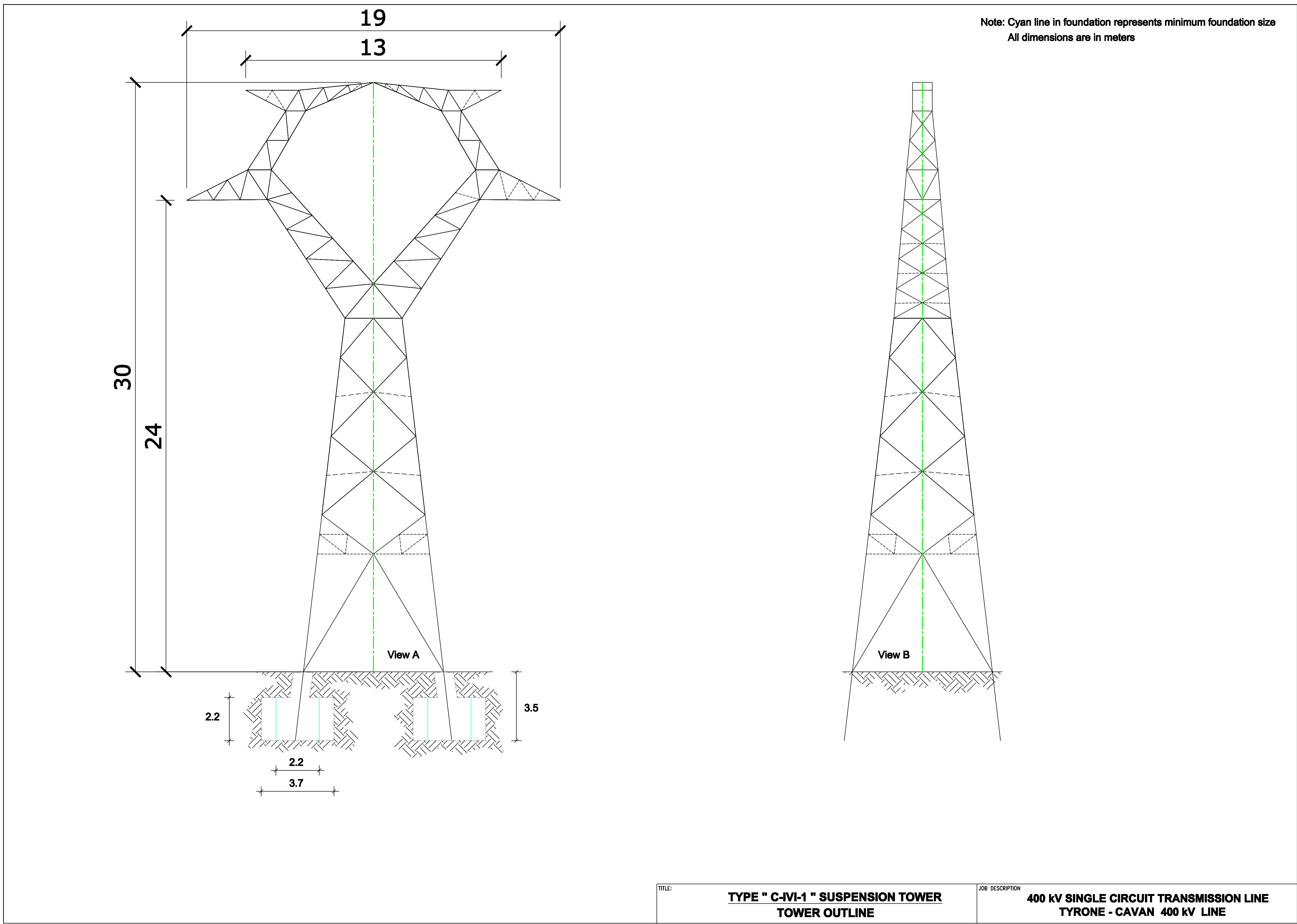

View 3: Not To Scale

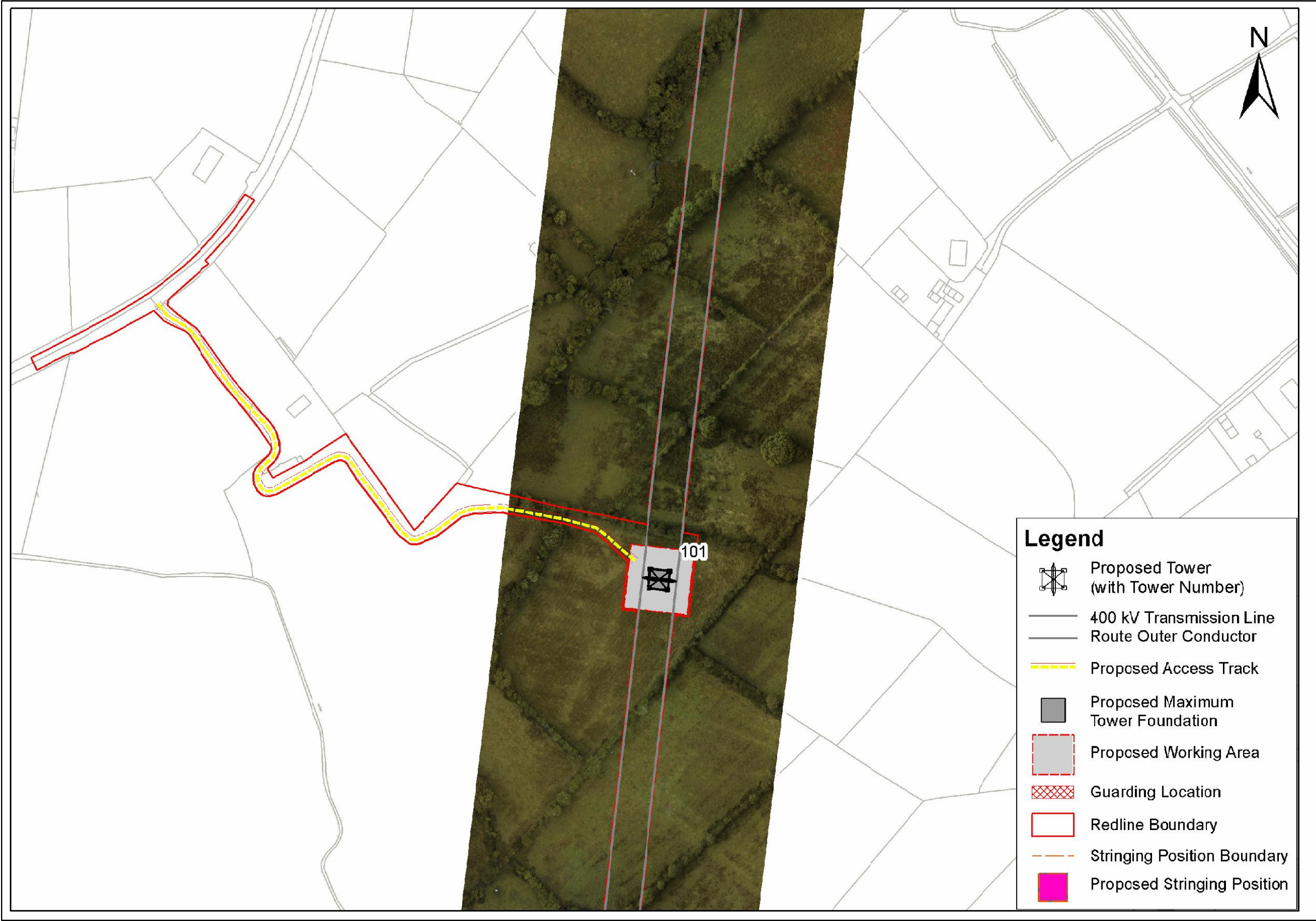

View 4: Not To Scale

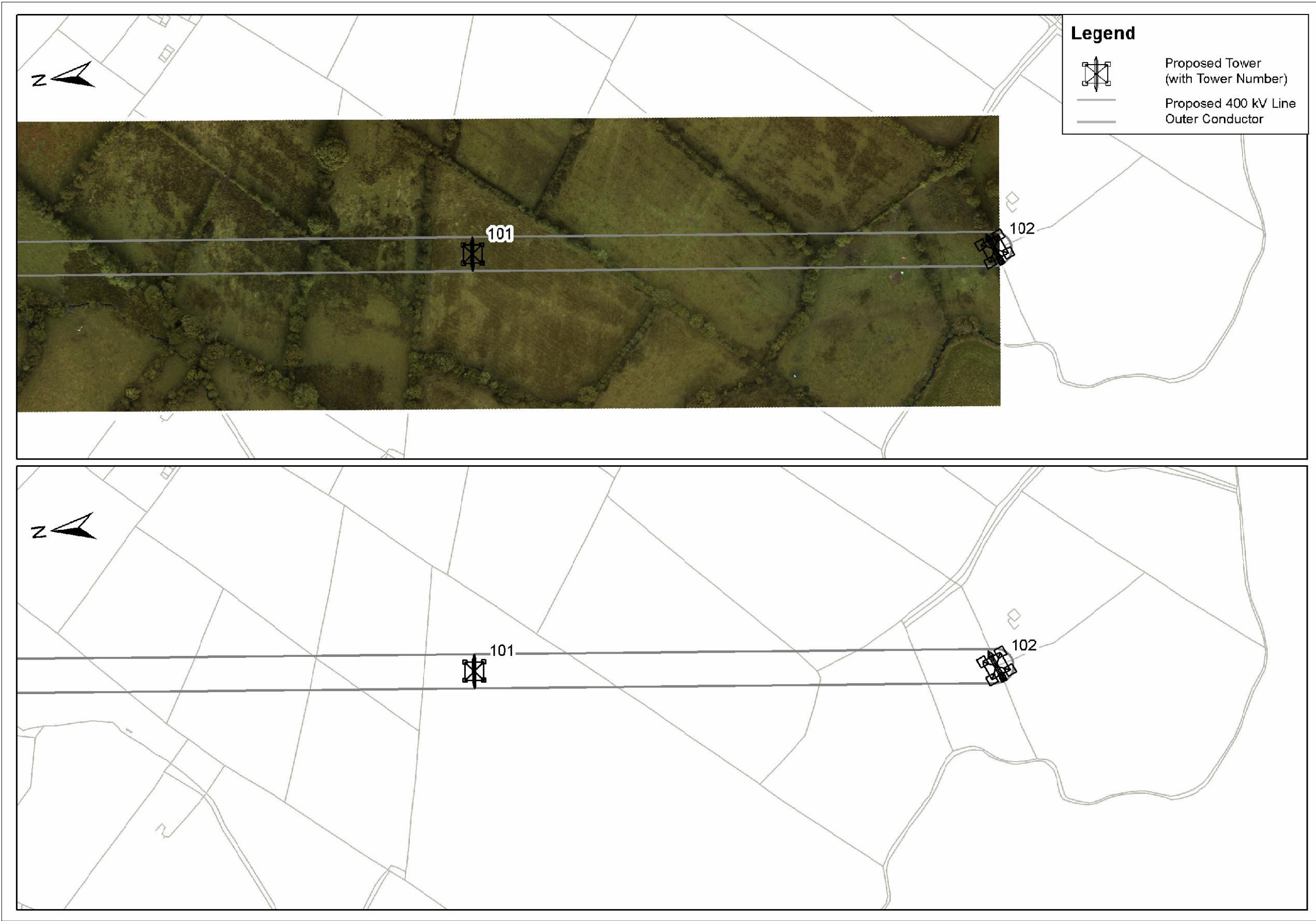

View 5: 1/500

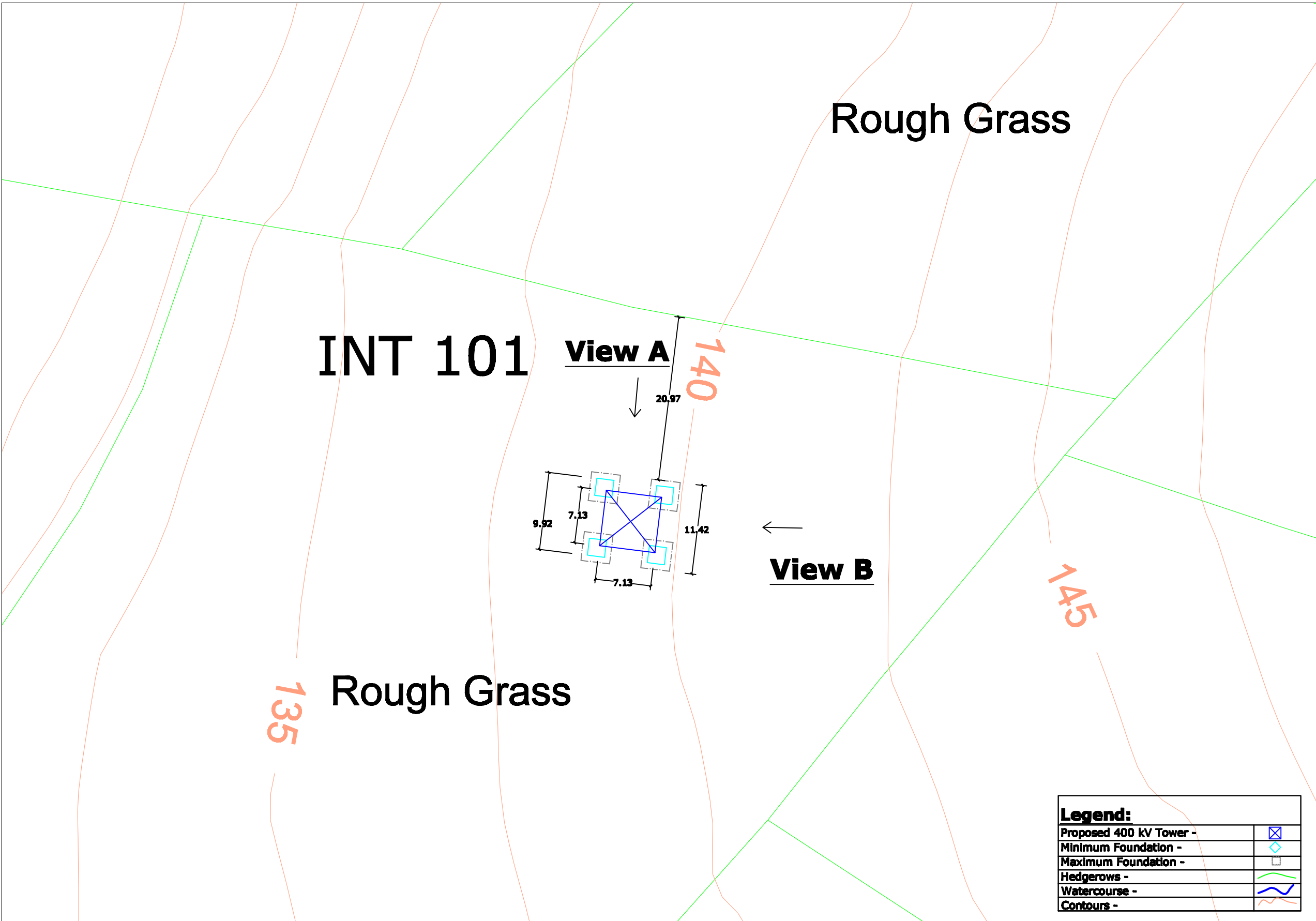

View 1 - Site Location Map  
View 2 - Tower Drawing  
View 3 - Associated Works Drawing  
View 4 - Overhead Line Route Map  
View 5 - Tower & Foundation Layout

**Note:**  
All foundations and towers are square in plan.

REV.	DATE	ISSUED FOR	AS	AS	AS	AS	AS	AS	AS
0	00.00.00	ISSUED FOR							
PURPOSE OF ISSUE - PRELIMINARY UNLESS INDICATED									
TENDER <input type="checkbox"/> CLIENT <input type="checkbox"/> APPROVAL <input type="checkbox"/> CONSTRUCTION <input type="checkbox"/> AS-BUILT <input type="checkbox"/> REVISED <input type="checkbox"/>									
Client: N.I.E.									
Project: Tyrone - Cavan 400 kV Interconnector									
Contract:									
Drawing Title: Proposed 400 kV Line Structure Location No 101 Composite Drawing									
Production Unit: High Voltage									
<b>ESP International</b> ESP Energy Innovation									
ESP Engineering Solutions, Stephen Court, 16-21 St. Stephen's Green, Dublin 2, Ireland. Tel: +353 (0)1 708 8000 Fax: +353 (0)1 708 7188 Email: marketing@esp.ie Web: www.esp.ie ESP Engineering Solutions is a trading name of ESP Engineering & Facility Management Limited. Registered Office as above. Registered in Ireland No. 102546									
DRWN	JW	PROJEN	JW	ISSUED	CM	APPROVED	JD	DATE	April 2013
CLIENT REP							REV	NO	As Shown
DRAWING NUMBER: PE687-D141-093-101-000									