

North Elevation
1:200

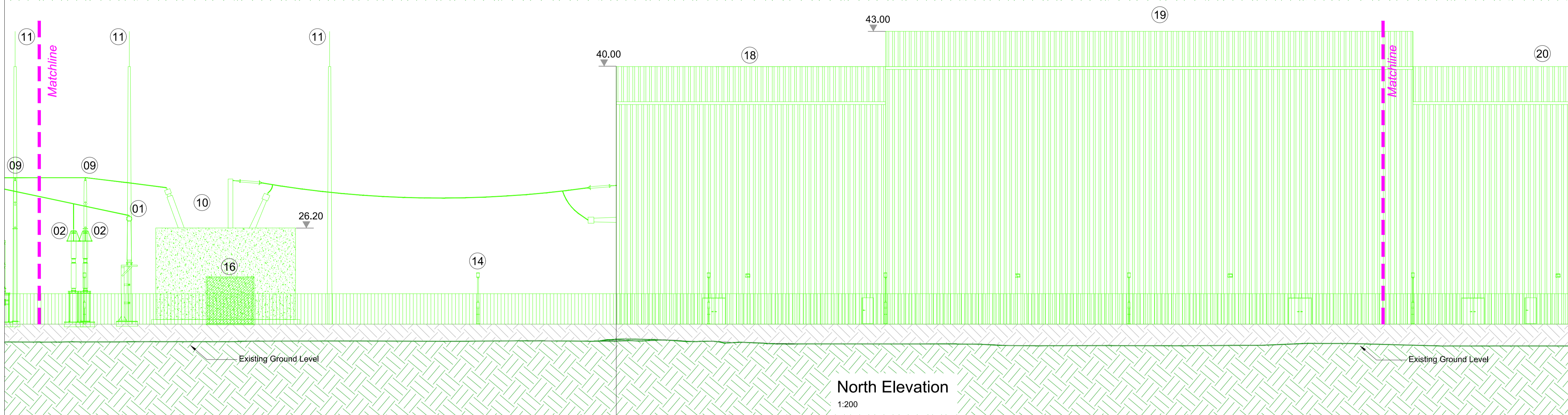

North Elevation
1:200

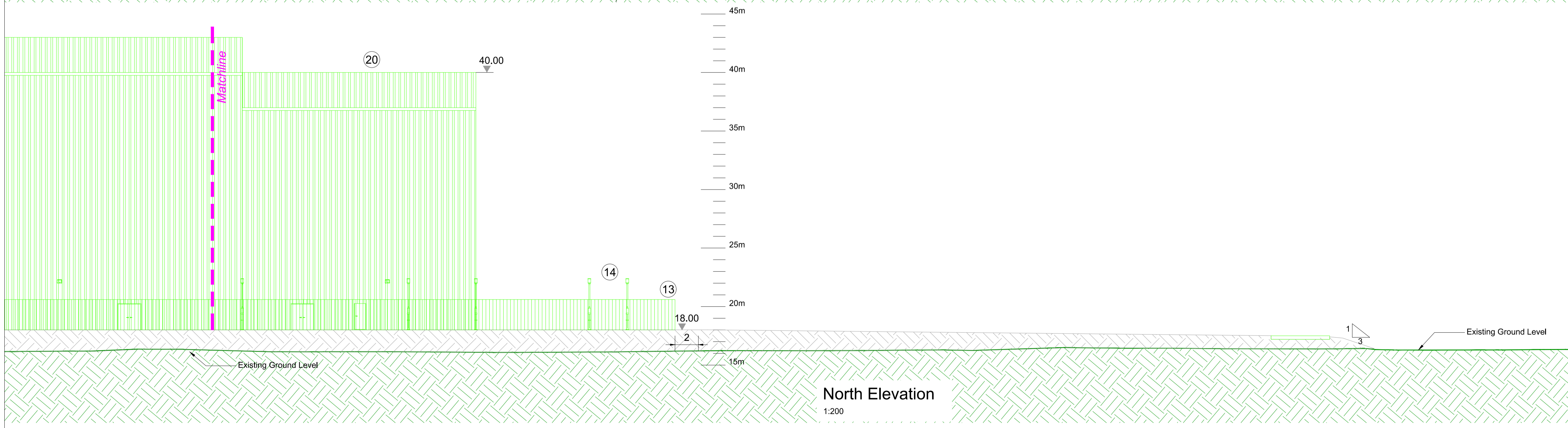

North Elevation
1:200

Notes

1. For planning purposes only. Not for construction.
2. All dimensions are in metres unless otherwise noted.
3. Where levels are shown, all levels are in metres above Malin Head datum
4. Lightning protection was designed to LPL III as per IS EN 62305.

Key to symbols

- New Equipment
- Existing Ground
- New Stone Platform
- Existing Building - To be demolished

Ref	Equipment Description
01	400kV Cable Sealing End
02	400kV Surge Arrester
03	400kV Voltage Transformer
04	400kV Current Transformer
05	400kV Line/Earth Disconnector
06	400kV Circuit Breaker
07	400kV Reactors
08	400kV Bypass Resistor
09	400kV Post Insulator
10	400kV Interface Transformer
11	25m Lightning Mast
12	Control Building
13	2.6m Security Fence
14	Lightning Monopole
15	Emergency Generator
16	Tertiary Supply Transformer
17	Local LV Supply
18	Reactor Hall
19	Valve Hall
20	DC Hall

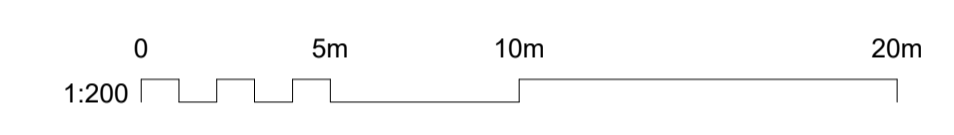

Reference drawings

- 229100428-MMD-00-XX-DR-E-1100 Site Location Plan - Key Plan
- 229100428-MMD-00-XX-DR-E-2998 Converter Station Compound - Site Layout
- 229100428-MMD-00-XX-DR-E-3002 400kV AIS Switchyard - Plan Layout
- 229100428-MMD-00-XX-DR-E-3011 Converter Station Compound Contiguous Elevations Sheet 2 of 4
- 229100428-MMD-00-XX-DR-E-3012 Converter Station Compound Contiguous Elevations Sheet 3 of 4
- 229100428-MMD-00-XX-DR-E-3013 Converter Station Compound Contiguous Elevations Sheet 4 of 4

PL1	25/06/2021	SHY	Issued for Planning	DH	TK
Rev	Date	Drawn	Description	Ch'k'd	App'd

MOTT MACDONALD

South Block
Rockfield
Dundrum
Dublin 16
Ireland
T +353 (0)1 291 6700
F
W www.mottmac.com



Title

**Celtic Interconnector
Converter Station Site (at Ballyadam)
Contiguous Elevations
Sheet 1 of 4**

Designed	I. Eustace	Eng check	D. Hassett
Drawn	B. Zulueta	Coordination	D. Monaghan
Dwg check	D. Monaghan	Approved	T. Keane
Scale at A1	Status	Rev	Security
1:200	APR	PL1	STD

Drawing Number
229100428-MMD-00-XX-DR-E-3010

© Mott MacDonald Ireland
This document is issued for the party which commissioned it and for specific purposes connected with the captioned project only. It should not be relied upon by any other party or used for any other purpose.
We accept no responsibility for the consequences of this document being relied upon by any other party, or being used for any other purpose, or containing any error or omission which is due to an error or omission in data supplied to us by other parties.

© Ordnance Survey Ireland/Government of Ireland.
Ordnance Survey Ireland Licence No. EN0061519-24