

Planning Pack Map

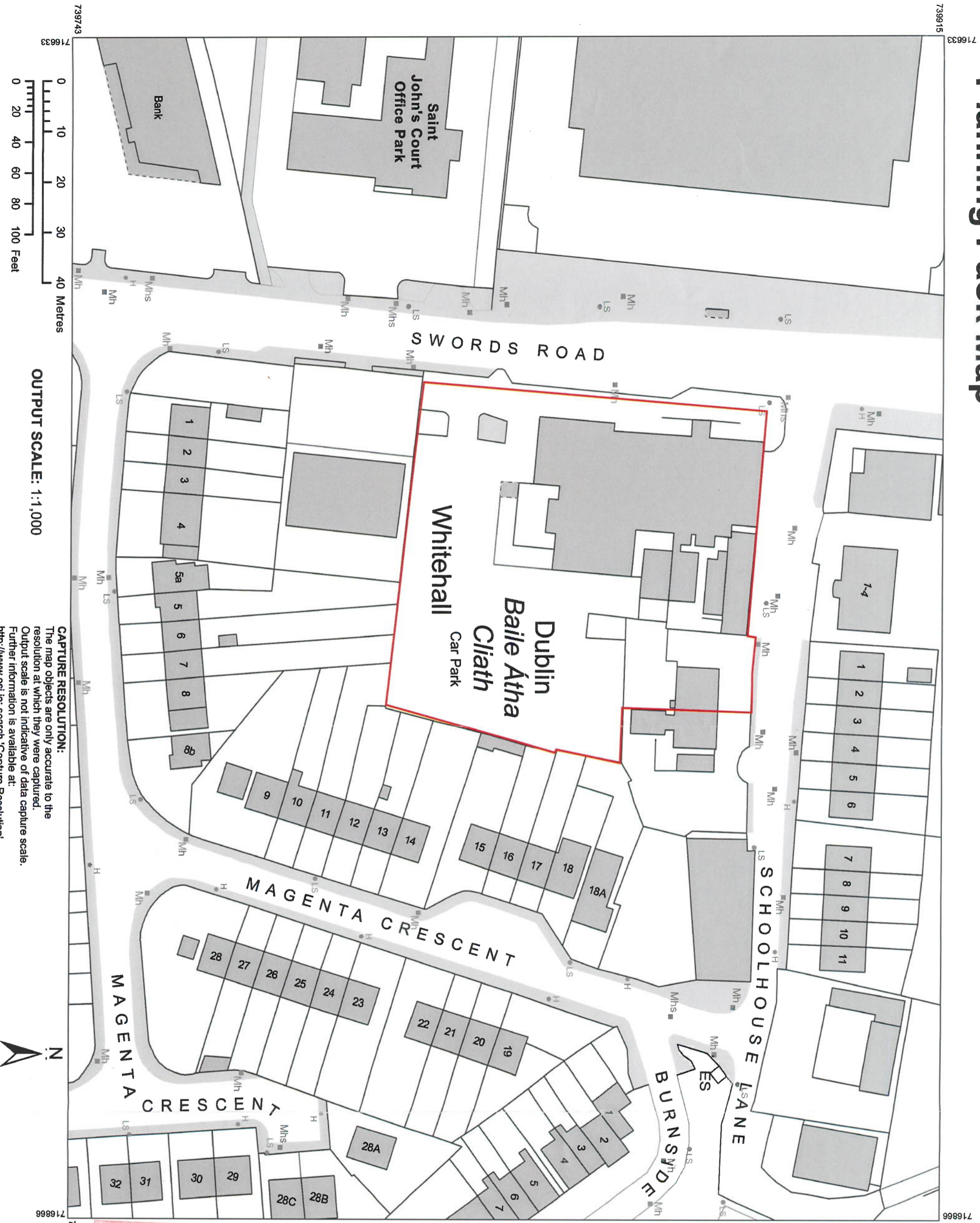

CENTRE COORDINATES:
ITM 716750,739829

PUBLISHED: 24/04/2018
ORDER NO.: 50004833_1

MAP SERIES: 1:1,000
1:1,000
1:1,000
1:1,000

MAP SHEETS: 3132-06
3132-07
3132-11
3132-12

COMPILED AND PUBLISHED BY:
Ordnance Survey Ireland,
Phoenix Park,
Dublin 8,
Ireland.

Unauthorised reproduction infringes Ordnance Survey Ireland and Government of Ireland copyright.

All rights reserved. No part of this publication may be copied, reproduced or transmitted in any form or by any means without the prior written permission of the copyright owners.

The representation on this map of a road, track or footpath is not evidence of the existence of a right of way.

Ordnance Survey maps never show legal property boundaries, nor do they show ownership of physical features.

21 MAR 2019

AN tSúirbhéireacht Ordanáis Éireann

LTB PATRICK SUITHBHÉIRIACHT ORDANÁIS ÉIREANN

© Ordnance Survey Ireland, 2018
www.osi.ie/copyright

CAPTURE RESOLUTION:
The map objects are only accurate to the resolution at which they were captured. Output scale is not indicative of data capture scale. Further information is available at: <http://www.osi.ie>, search 'Capture Resolution'

OUTPUT SCALE: 1:1,000



- GENERAL NOTES**
1. CONSULT RELEVANT
 2. 2019 IBC CODES
 3. ALL DIMENSIONS TO BE REPORTED TO RELEVANT
 4. ALL DIMENSIONS TO BE REPORTED TO RELEVANT
 5. ALL DIMENSIONS TO BE REPORTED TO RELEVANT
 6. ALL DIMENSIONS TO BE REPORTED TO RELEVANT
 7. ALL DIMENSIONS TO BE REPORTED TO RELEVANT
 8. ALL DIMENSIONS TO BE REPORTED TO RELEVANT
 9. ALL DIMENSIONS TO BE REPORTED TO RELEVANT
 10. ALL DIMENSIONS TO BE REPORTED TO RELEVANT

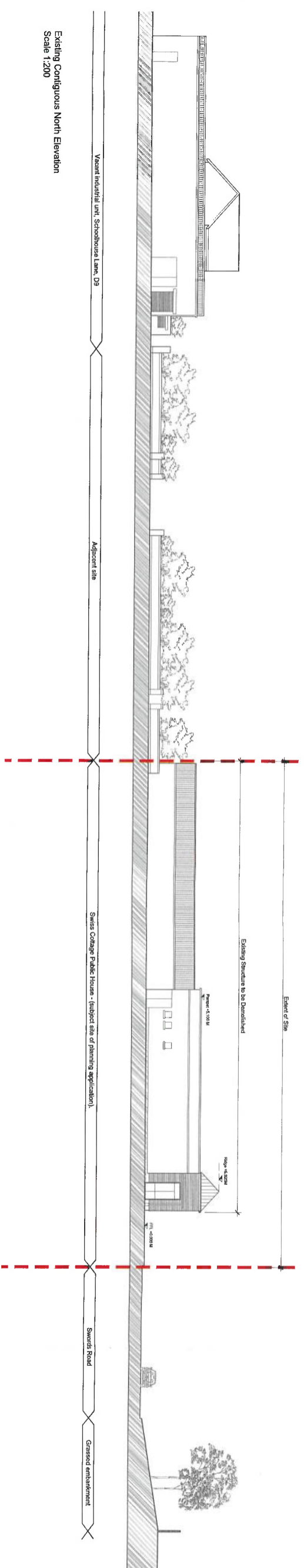

Existing Contiguous North Elevation
Scale 1:200

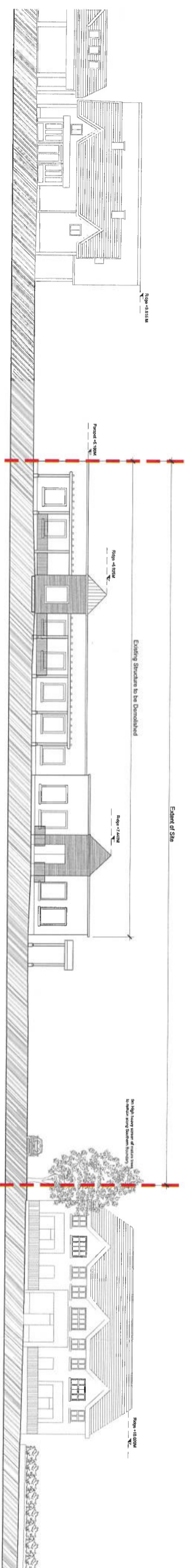

Existing Contiguous West (Front) Elevation
Scale 1:200

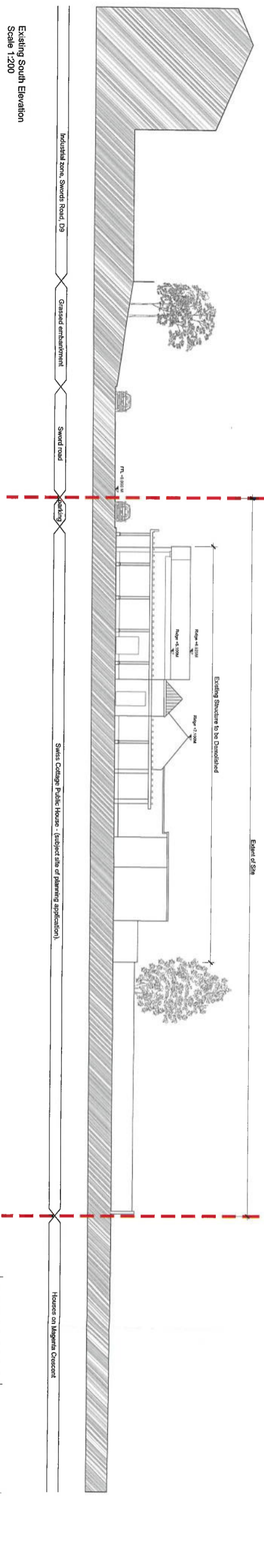

Existing South Elevation
Scale 1:200

AN BORD PLEANÁLA

21 MAR 2019

LTR DATED FROM *Referer*

LDG- 341081-19

ABP

JOHN FLEMING ARCHITECTS

101 LESION STREET UPPER, DUBLIN 4

T: (01) 6688888 E: info@jfa.ie W: www.jfa.ie

CLIENT
Chained Ltd

PROJECT
Swiss Cottage

DATE
18/10

SCALE
1:200

DRAWN BY
OC

CHECKED BY
REVISION

DESIGN NUMBER
P-S-002

REVISION
REV

DRAWING LOCATION
EXISTING SOUTH ELEVATION

DRAWING STATUS
DRAFT



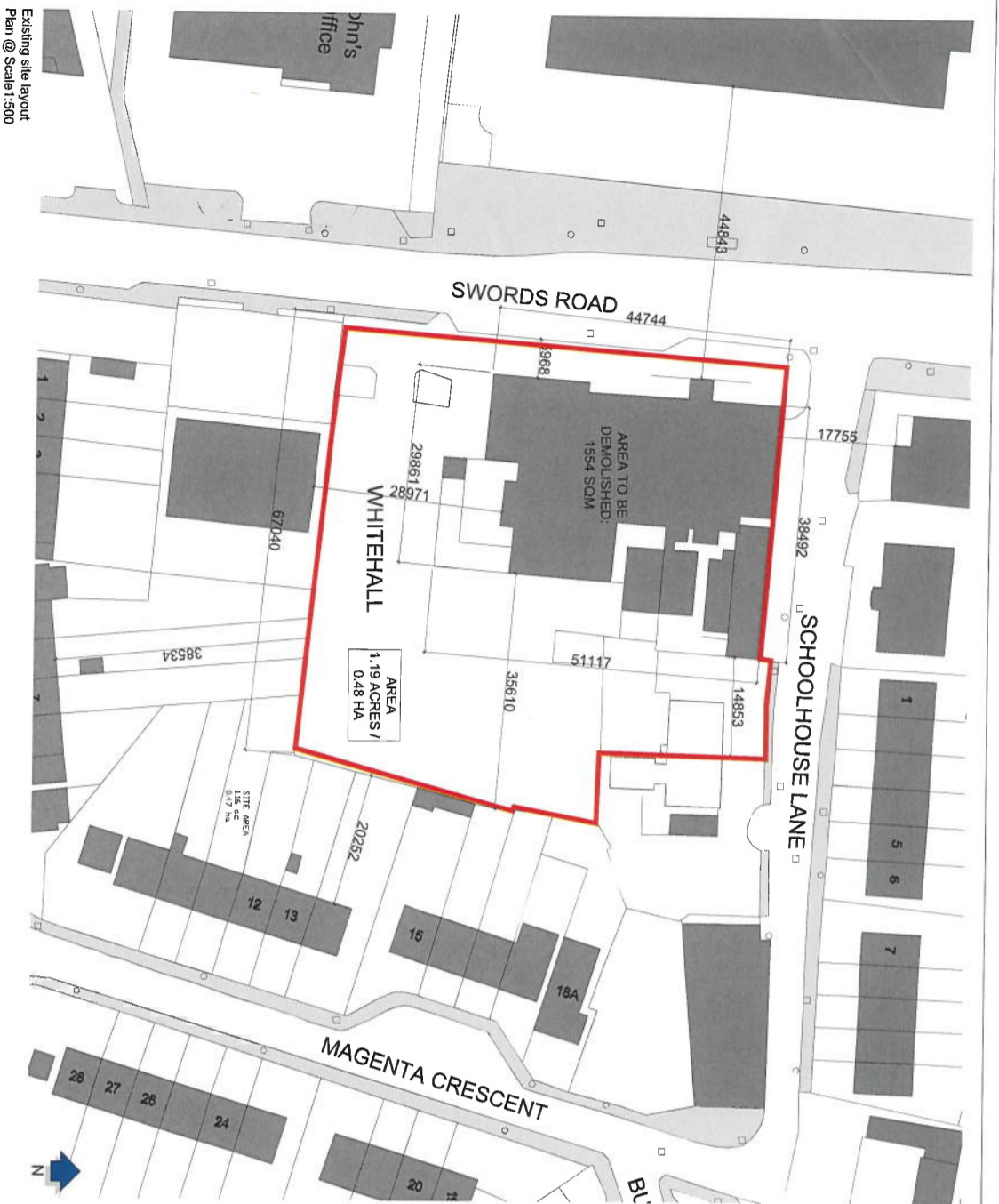

Existing site layout
Plan @ Scale:1:500

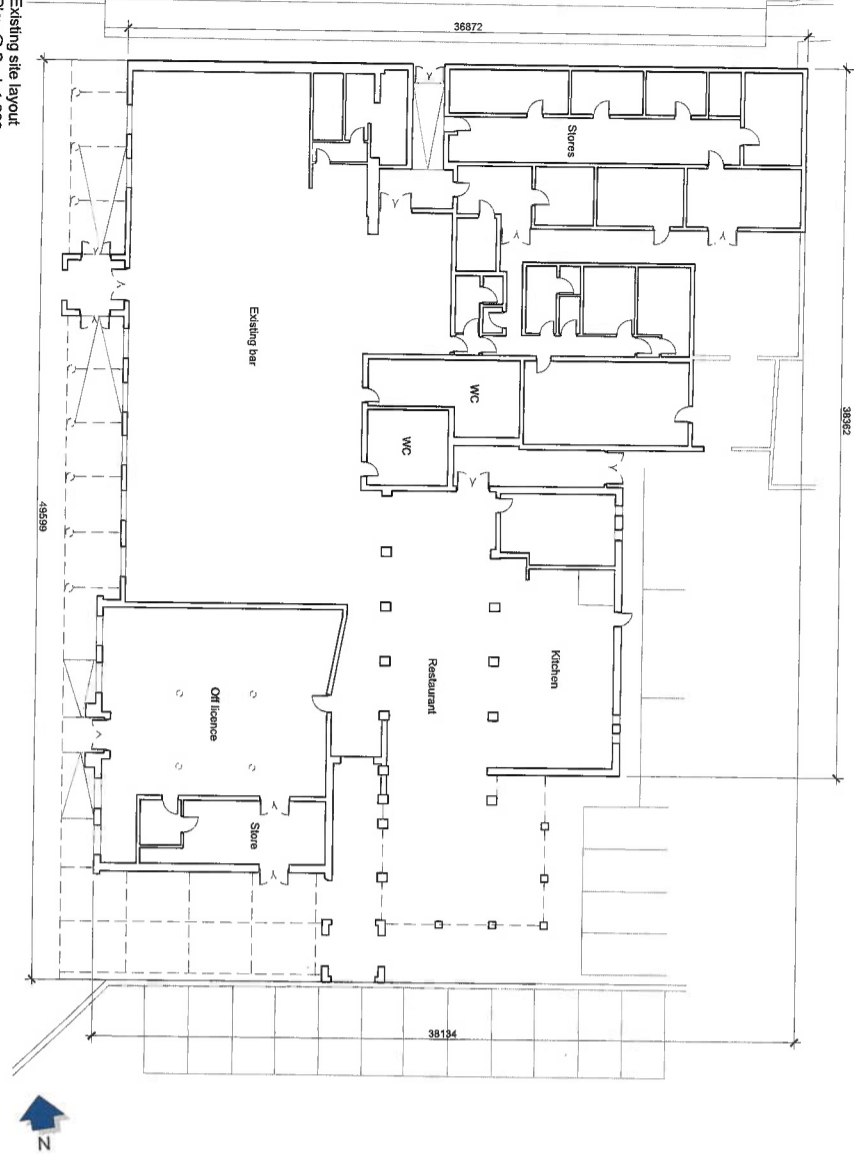

Existing site layout
Plan @ Scale:1:200

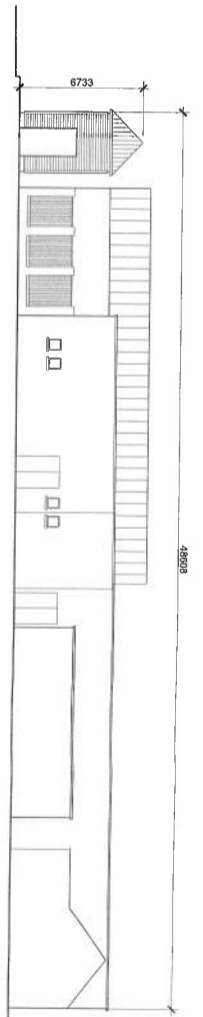

Existing East Elevation (to be demolished)
Scale 1:200

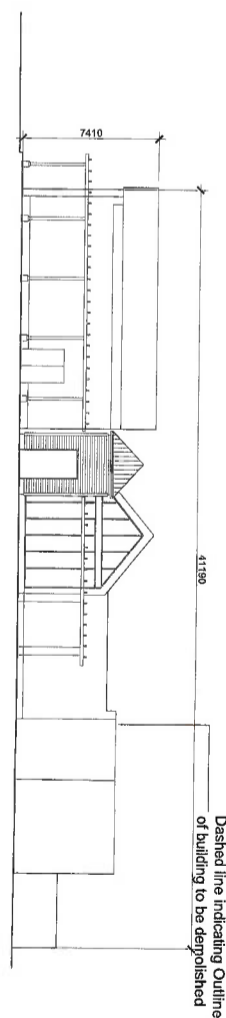

Existing South Elevation (to be demolished)
Scale 1:200

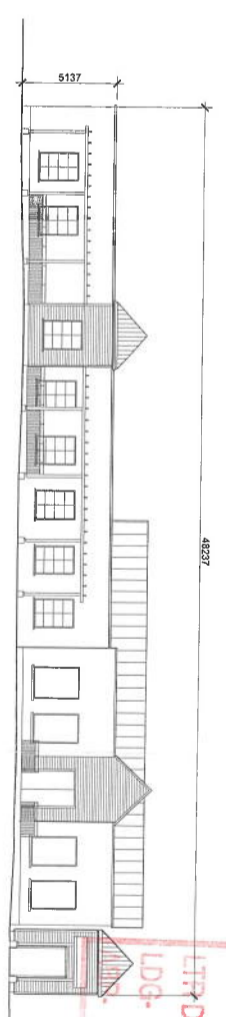

Existing West Elevation (to be demolished)
Scale 1:200

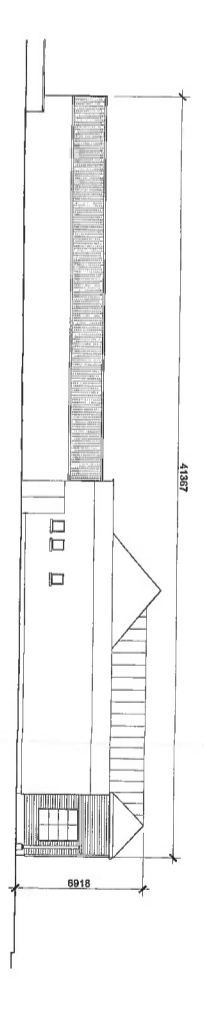

Existing North Elevation (to be demolished)
Scale 1:200

REV	DATE	DESCRIPTION

AN BORD PLEANála

21 MAR 2019

LTDATED FROM Refemer

304031-19.

JOHN FLEMING ARCHITECTS

101 TEESSON STREET UPPER, DUBLIN 4
T: (01) 8585853 E: info@jfa.ie W: www.jfa.ie

CLIENT: Charmed Ltd.

PROJECT: Shires Cottage
Shires Road, Castlebar, Co. Mayo

EXISTING PLANS

SCALE: Varies
JOB NO: 1840
DATE: 15/03/19
DRAWING NUMBER: P-S-001
REVISION: REV

DESIGNED BY: J.F.
DRAWN BY: J.F.
CHECKED BY: J.F.
DATE: 15/03/19

DRAWING STATUS: PRE-PLANNING

KEY
OUTLINE OF APPLICATION SITE