

562417mE, 656199mN



AN BORD PLEANALA
 LDG. 308358.20
 ABP. 2018358.20

LOCATION MAP

39 KYLEMORE

SITE BOUNDARY

Output Format: DWG_3E_LEVEL
 Output File: V_00_25297108_000000001.DWG
 Map Series: 1:1000

4744.08 REVISION DATE = 30-Mar-2016
 SURVEY DATE = 31-Dec-1990

1:2500
 4744.B REVISION DATE = 30-Mar-2016
 SURVEY DATE = 07-Jul-1992
 LEVELLED DATE = 31-Dec-1974

Clip Extent:
 LXL,LLY = 561974.656166
 LRX,LRV = 562557.656166
 ULX,ULY = 561974.656246
 URX,URY = 562557.656246

Projection: ITM

ITM
 ITM Centre Point Co-ordinates:
 X,Y = 562266.656030

Extraction Date: 25-May-2017

Copyright:
 © Suirbheacht Ordánáis Éireann, 2017
 © Ordnance Survey Ireland, 2017

AN BORD PLEANALA

06 JUL 2020

LTR DATED _____ FROM Appel

LDG- _____

ABP- 208358.20

A3

REVISIONS

No.	Date	Staff	Description

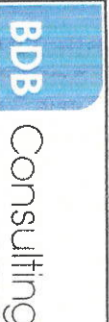

30 O'Connell St.,
 Limerick,
 Web: 061-468860
 Email: info@bdb.ie

© Copyright - BDB Consulting Ltd.

Client : JULIE ANN DOWLING

Scale: 1:1000 Title: Location Map

Project : Section 5 REAR EXTENSION
 39 Kylemore, Old School Road, Castletroy

Drawn by : C Gallagher Date : 12-12-19

Drawing number : 17-76-100 Rev: P0

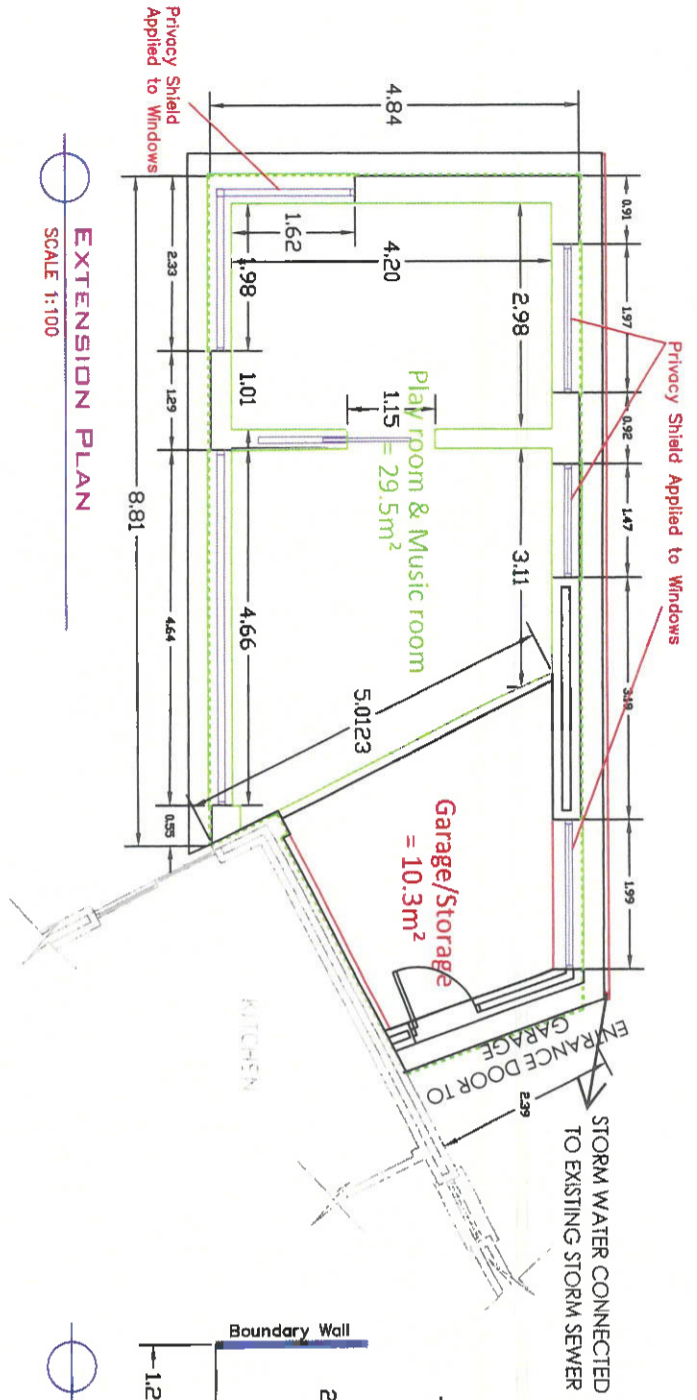

EXTENSION PLAN
SCALE 1:100

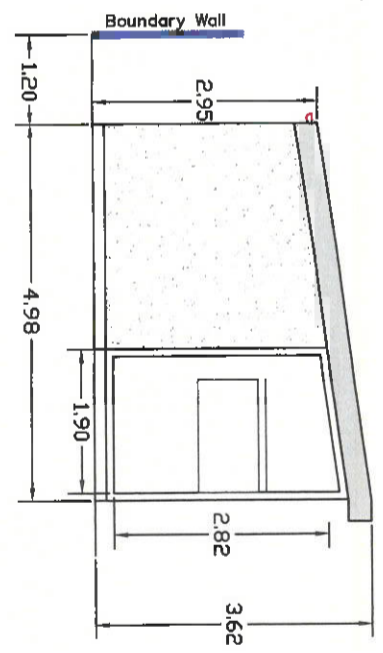

GABLE ELEVATION (VIEW 3)
SCALE 1:100

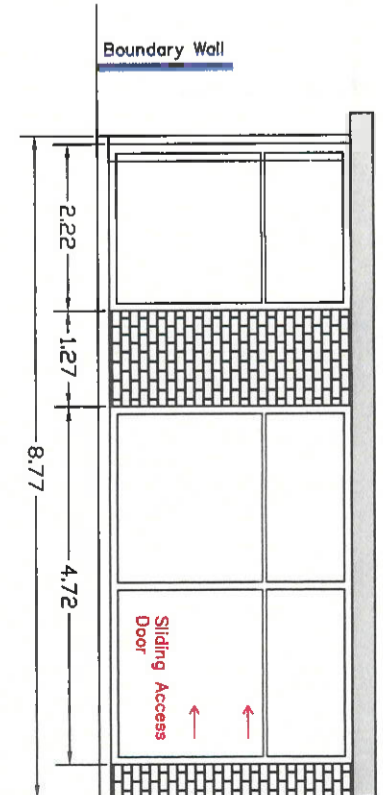

SIDE ELEVATION (VIEW 4)
SCALE 1:100

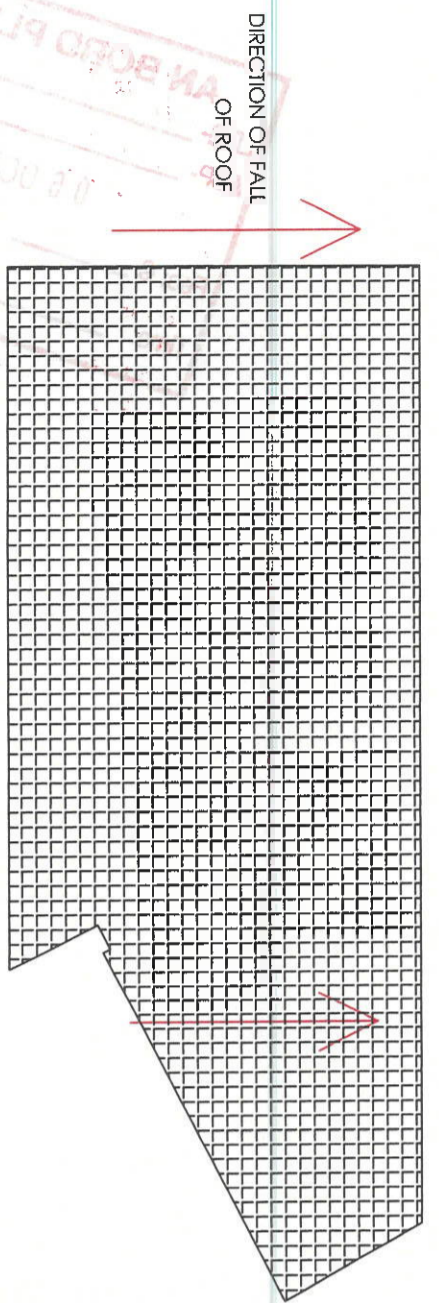

ROOF PLAN
SCALE 1:100

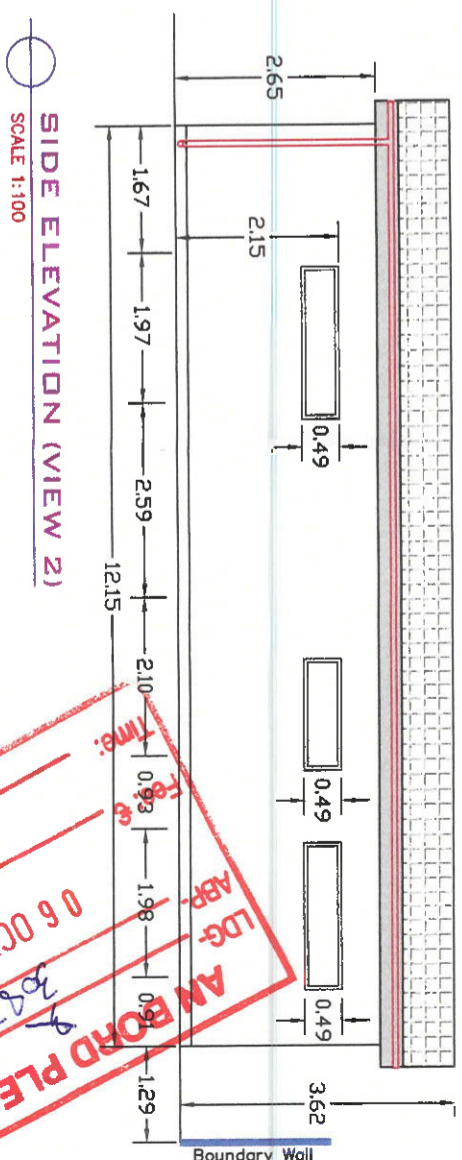

SIDE ELEVATION (VIEW 2)
SCALE 1:100

AN BOND PLEANALA
 06 OCT 2020
 By: [Signature]
 Type: [Signature]
 LDG APP

General Notes: - THIS DRAWING AND ANY DESIGN HEREON IS THE COPYRIGHT OF THE BDB CONSULTING LTD. AND MUST NOT BE REPRODUCED WITHOUT THEIR WRITTEN CONSENT.

FIGURED DIMENSIONS ONLY TO BE TAKEN FROM THIS DRAWING. ALL DIMENSIONS TO BE CHECKED ON SITE. BDB CONSULTING LTD. TO BE INFORMED IMMEDIATELY OF ANY DISCREPANCIES BEFORE WORK PROCEEDS.

ALL WORKS TO BE CARRIED OUT IN ACCORDANCE WITH CURRENT BUILDING REGULATIONS.

Revision Schedule	Rev	Date

Project No: **17-76**

BDB Consulting

30 O'Connell Street, Limerick.
(t) +353 61 468860
(e) info@bdb.ie

TITLE: Garage & Playroom/Music room

CLIENT: JULIE ANN DOWLING

PROJECT: RETENTION OF REAR EXTENSION

Date: 12-12-2019 Drawn By: DK Checked: CG

Scale: 1 in 100 Location: 39 Kylemore, Old School Road, Castletroy

Drawing No: 17-76-104

Revision