

Ordnance Survey Ireland Licence No. EN 0003018  
Ordnance Survey Ireland/Government of Ireland



**NOTE:**  
 All data are referenced to RISH NATIONAL GRID (N 74)  
 WMTM Boundary

**Notes:**  
 1. All levels are in metres and refer to O.S. Datum (M.S.L.)  
 2. This drawing is reproduced from digital maps:  
 O.S. MAPS - Scale 1:2,500  
 O.S. MAPS - Scale 1:1,000  
 Discovery Series - Scale 1:50,000  
 3. All Maps are referenced to RISH TRANSVERSE MERCATOR (T.M.)  
 4. Ordnance Survey Ireland Licence No. EN 0023018  
 ©Government of Ireland.

**MAPPING**  
 OS SHEETS: 4197-A-4197-B-4197-C-4197-D,  
 4198

**LEGEND:**  
 SITE BOUNDARY  
 OUTLINED IN RED

**AN BORD PLEANÁLA**  
 23 FEB 2021  
 PA  
 LTR DAI  
 IDG-  
 ABP- 309387.21

Rev.	Date	Drawn	Checked	Approved	Description
001	07/12/20	JMG	JP	MH	ISSUED FOR INFORMATION

**Client:**  
 Potters Point  
 Potters Point Ltd., Tel: +353 4 464 4715  
 100, Potters Point Road  
 Co. Wicklow  
 email: info@potterspoint.ie



**Project:**  
 POTTERS POINT WASTEWATER TREATMENT  
 PLANT UPGRADE PROGRAMME

**Stage:**  
 DESIGN STAGE

**J. B. Barry and Partners**  
 Clonsilla House  
 Clonsilla Business Park, Tel: +353 1 483 4400  
 Clonsilla Road, Dublin 15  
 Web: www.jbbarry.ie



**Drawn By:** JMG  
**Checked By:** JP  
**Approved By:** MH  
**Date:** 24/07/2020  
**Internal Project Ref:** 2310/A

**Scale:** 1:250 @ A1 / 1:500 @ A3  
**Drawing Title:** EXISTING SITE LAYOUT PLAN  
**Drawing No.:** 20104-JBB-XX-XX-2-1199  
**Rev:** P01



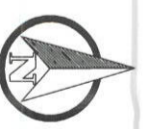

**NOTES:**  
 All Maps are referenced to Irish National Grid (ITM)  
**WWTW Boundary** ———  
**Notes:**  
 1. All levels are in metres and relate to O.S. datum MLLW.  
 2. This layout is reproduced from digital maps.  
 O.S. Maps: Scale 1:100  
 Discovery Series: Scale 1:50,000  
 3. All Maps are referenced to Irish Transverse Mercator (ITM)  
 4. Ordnance Survey Ireland License No. EN 0003018  
 ©Government of Ireland

**MAPPING**  
 OS SHEETS: 4197-A, 4197-B, 4197-C, 4197-D, 4198

**LEGEND:**  
 SITE BOUNDARY  
 OUTLINED IN RED

**AN BORD PLEANÁLA**  
 23 FEB 2021  
 LTR DATED \_\_\_\_\_ FROM **PA**  
 LDG- \_\_\_\_\_  
 ABP- **309 387-21**

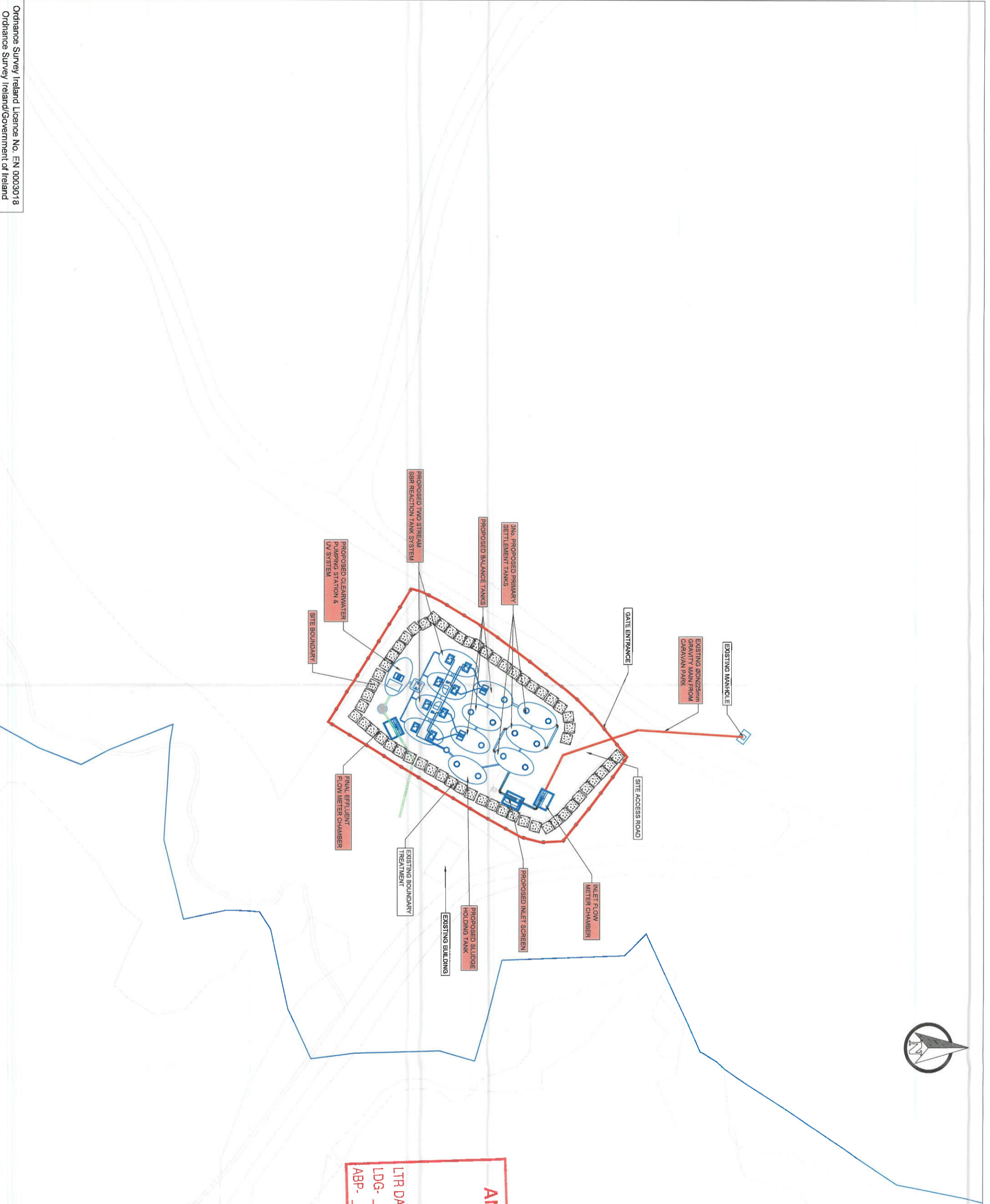

Rev.:	Date:	Drawn:	Checked:	Approved:	Description:
1	04/12/20	JMG	MH	MH	SEALED FOR INCORPORATION

**Client:**  
 Potters Point  
 Potters Point Ltd., Telf. +353 4 604 47195  
 66 Rye Bay, Co. Wick.  
 email: info@potterspoint.ie



**Project:**  
 POTTERS POINT WASTEWATER TREATMENT  
 PLANT UPGRADE PROGRAMME

**Scope:**  
 DESIGN STAGE

**J. B. Barry and Partners**  
 Carson House  
 Dullaghan Business Park Telf. +353 4 485 1400  
 Dullaghan Road, Carrickmacross, Co. Du.  
 Dublin 15  
 www.jbbp.ie  
 www.jbbp.com



**Drawn By:** JMG  
**Checked By:** JP  
**Approved By:** MH  
**Date:** 24/07/2020  
**Internal Project Ref:** 20104

**Scale:** 1:250 @ A1 / 1:500 @ A3  
**Drawing Title:** PROPOSED WWTW SITE LAYOUT PLAN  
**Drawing No.:** 20104-JB-XX-XX-Z-1201  
**Sheet:** P01



NOTE:  
All figures are referenced to ITRP: NATIONAL GRID (I.T.M.)

WMP Boundary

- Notes:
1. All levels are in metres and relate to O.S. Dublin MLLW.
  2. This drawing is reproduced from digital maps.  
O.S. MAPS Scale 1:2500  
Discovery Service Scale 1:50,000
  3. All Areas are referenced to ITRIP TRANSVERSE MERCATOR (I.T.M.)
  4. Ordnance Survey (Ireland) Licence No. ENI 0003018  
©Government of Ireland.

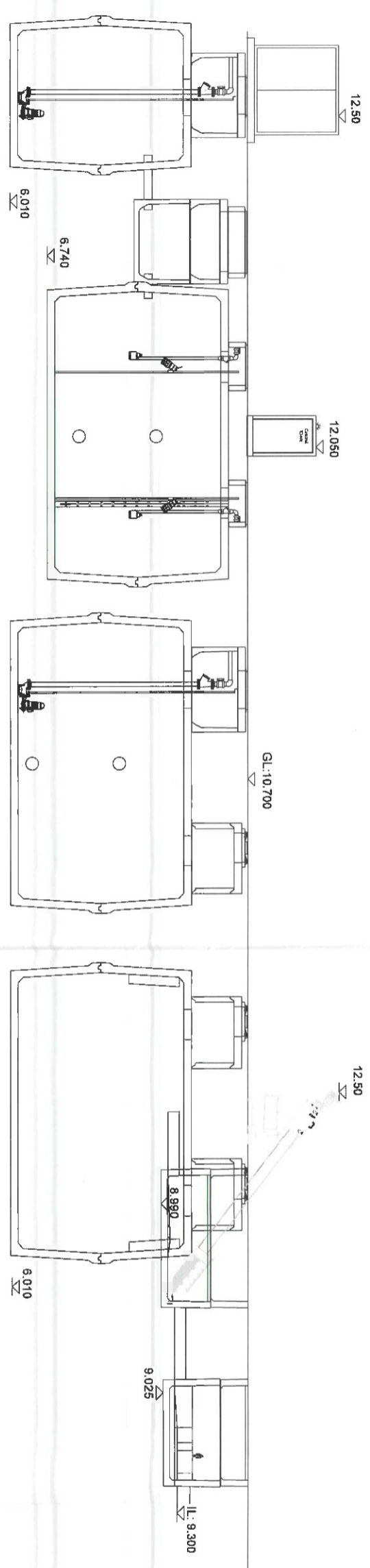

**AN BORD PLEANÁLA**  
LTR DATED 23 FEB 2021 FROM PA  
LDG- 369387-21  
ABP- 369387-21

Rev.	Date	Drawn	Checked	Approved	Description
P01	04/12/20	JMG	MH	MH	ISSUED FOR INFORMATION

Client:  
**Potters Point**  
Potters Point Ltd., Tel: +353-4-604-4215  
Co. Wicklow, email: office@potterspoint.ie



Project:  
**POTTERS POINT WASTEWATER TREATMENT PLANT UPGRADE PROGRAMME**

Stage:  
**DESIGN STAGE**



J. B. Barry and Partners  
Casson House  
Dundrum Business Park, Tel: +353-1-445-5100  
Dundrum, Dublin 14, Ireland  
www.jbbarry.ie

Drawn By: JMG  
Checked By: JP  
Approved By: MH  
Date: 24/07/2020

Standard: 1:50 @ A1 / 1:100 @ A3  
Drawing Title: PROPOSED WWTP SITE SECTION LAYOUT

Drawing No.: 20104-JBB-XX-XX-Z-1216  
Rev: P01



NOTES:  
 1. All levels are in metres and relate to O.S. Datum M.A.S.L.  
 2. This drawing is reproduced from digital maps.  
 O.S. Maps - Scale 1:2500  
 Ordnance Survey - Scale 1:50,000  
 3. All Material referenced is RISHY TRANSPARENT MEGACON (17. M)  
 4. Ordnance Survey Ireland Licence No. EN 0003018  
 ©Government of Ireland.

MAPPING  
 OS SHEETS: 4197-A, 4197-B, 4197-C, 4197-D,  
 4198

LEGEND:  
 SITE BOUNDARY  
 OUTLINED IN RED

AN BOARD PLANNING  
 23 FEB 2021  
 PA  
 LTR DAI  
 LDG-  
 ABP- 309387.21

NO.	DATE	BY	REVISION
001	07/12/20	JMG	JP
002			NIH

Client:  
**Potters Point**  
 Potters Point Ltd.,  
 Potters Point, Co. Wicklow  
 Tel: +353-4-461-4155  
 Email: office@potterspoint.ie

Project:  
**POTTERS POINT WASTEWATER TREATMENT  
 PLANT UPGRADE PROGRAMME**

Stage:  
**DESIGN STAGE**

J. B. Barry and Partners  
 Castlebar House,  
 Castlebar Road,  
 Castlebar, Co. Mayo  
 Tel: +353-1-481-1480  
 Email: info@jbbp.ie  
 Web: www.jbbp.ie

Scale: 1:250 @ A1 / 1:500 @ A3  
 Drawing No.: 20104-JBB-XX-XX-Z-1199  
 Rev: P01

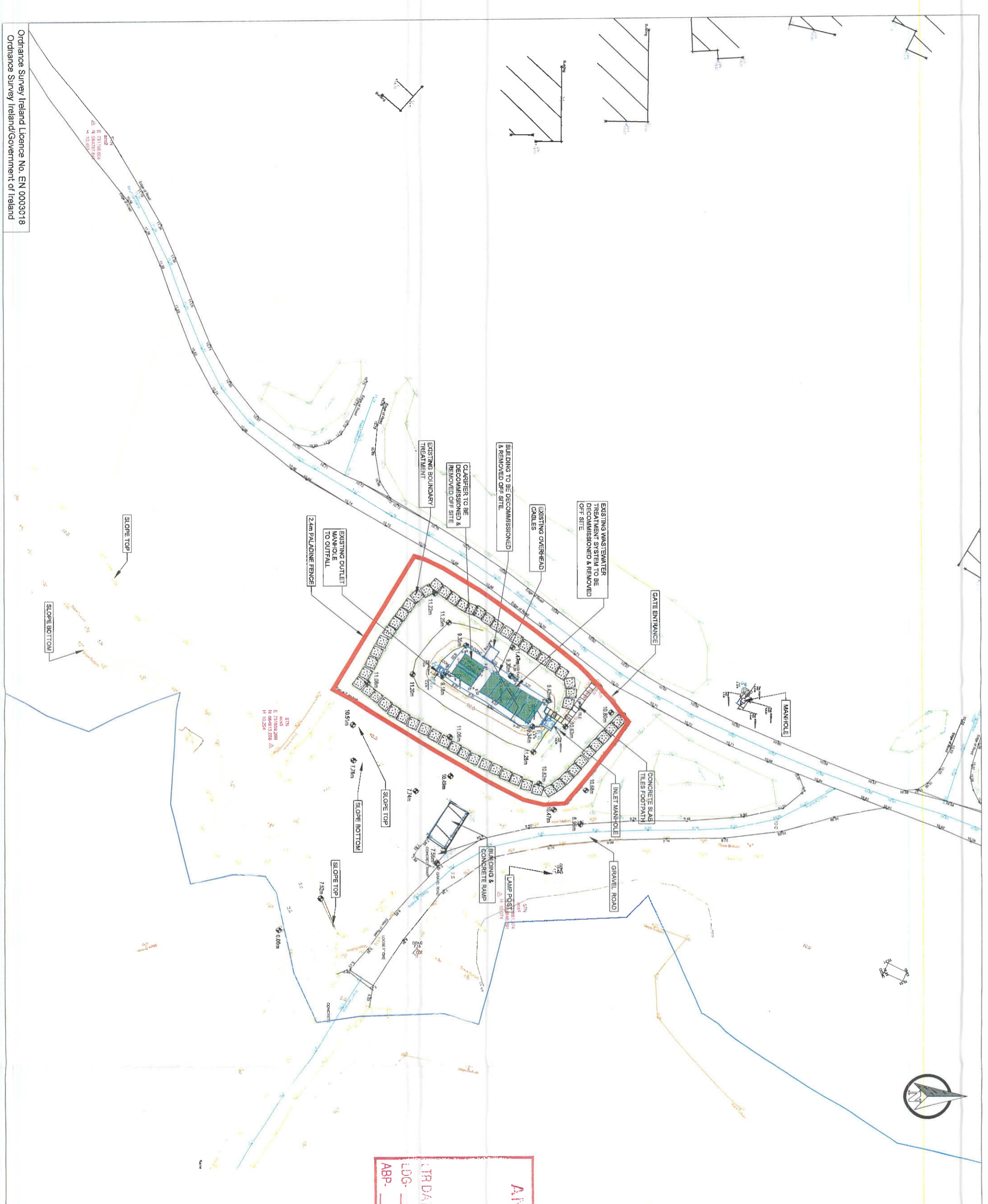

Ordnance Survey Ireland Licence No. EN 0003018  
 Ordnance Survey Ireland/Government of Ireland

