

PATH

# EXISTING FIRST FLOOR PLAN

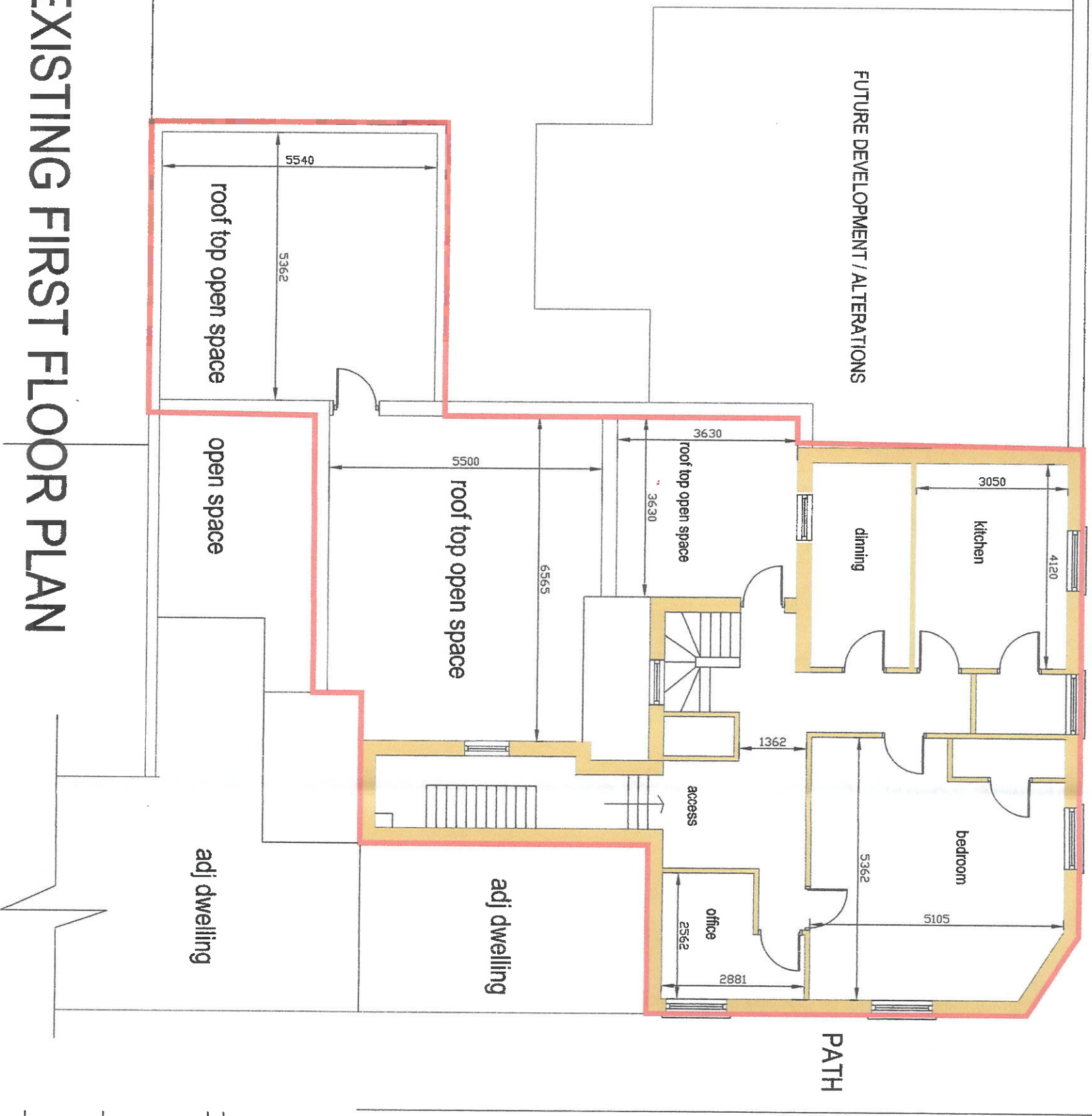

FUTURE DEVELOPMENT / ALTERATIONS

PATH

**PLANNING DRAWING**

NOTE  
THIS DRAWING IS A PRELIMINARY DESIGN AND IS NOT TO BE USED FOR CONSTRUCTION OR FOR ANY OTHER PURPOSE WITHOUT THE WRITTEN APPROVAL OF THE ARCHITECT. THE ARCHITECT SHALL BE RESPONSIBLE FOR THE ACCURACY OF THE INFORMATION PROVIDED AND THE DESIGNER SHALL BE RESPONSIBLE FOR THE ACCURACY OF THE INFORMATION PROVIDED.

**PLANNING PERMISSION DRAWING ONLY**  
 ALL WORK SHALL COMPLY WITH 1997, 2000 & 2002 BUILDING REGULATIONS AND STANDARD CONSTRUCTIONAL DETAILING TO BE AS HOMEROND HOUSE BUILDING MANUAL.

H2B 20 MOV VIEW KILDALKEY CO MEATH		tel: 01 4030922 / 087 132871	
project number:	2018-13	date:	15/11/2017
drawing number:	2018-13-1B	scale:	1:100
designed by:	JACKIE QUINN	size:	A3
checked by:	BRENDAN JOHNSTON		

PLANNING DRAWINGS ONLY