

SITE BOUNDARY
AREA = 0.64 ha / 1.58 acre

Site Layout

1:250

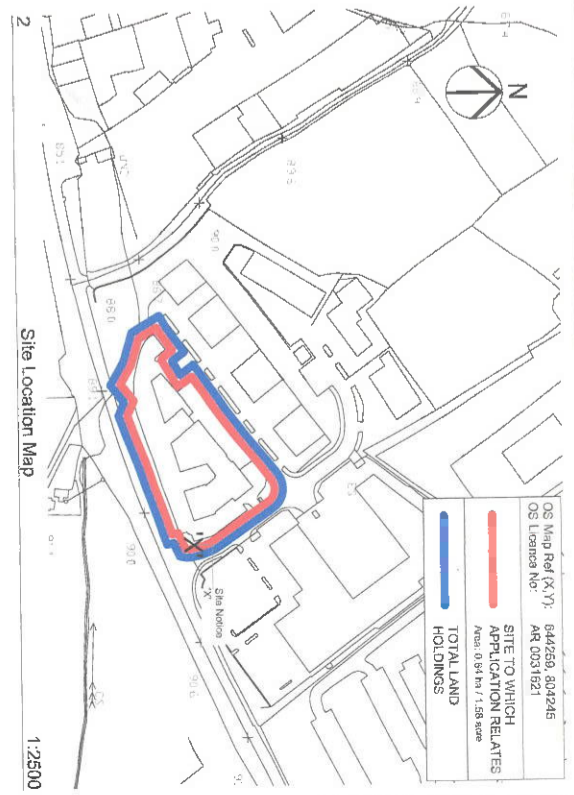

Site Location Map

1:2500

OS Map Ref (X,Y): 644256, 804245
OS Licence No.: AR 0031821
SITE TO WHICH APPLICABLE: APPLICABLE AREAS: 0.64 ha / 1.58 acre
TOTAL LAND HOLDINGS

- Extent of building to which this application relates
- Roof to be replaced
- Public Lighting
- Blackstone Lighting
- Entrance/Exit of the building

Purpose of Issue	
Planning	Site Layout & Site Location Map

Wynne Gormley Architects & Surveyors Ltd.
DUBLIN ARCHITECTS & SURVEYORS LTD
CORPORATE MEMBERS

21, Church View, Cavan
T +353 27 41 6297
info@wgaarchitects.ie
www.wgaarchitects.ie

20th DECEMBER
Proposed Change of use at Kilmore Business Park, Unit 17, Dublin Rd, Cavan for Dornal Motors

Scale of A1: 1:250
Scale of A2: 1:250
Date: 21/09/2021
Drawn by: John McDermott
Checked by: Eoin Gleeson

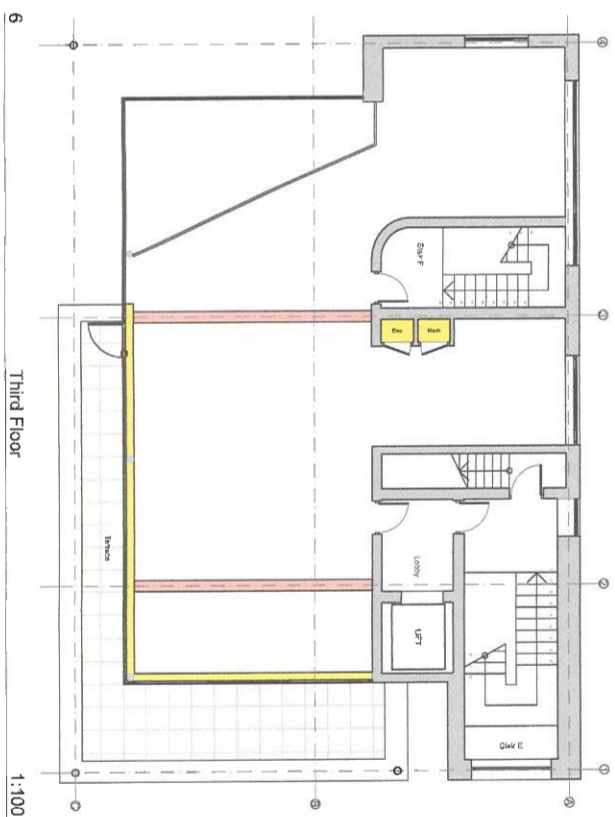
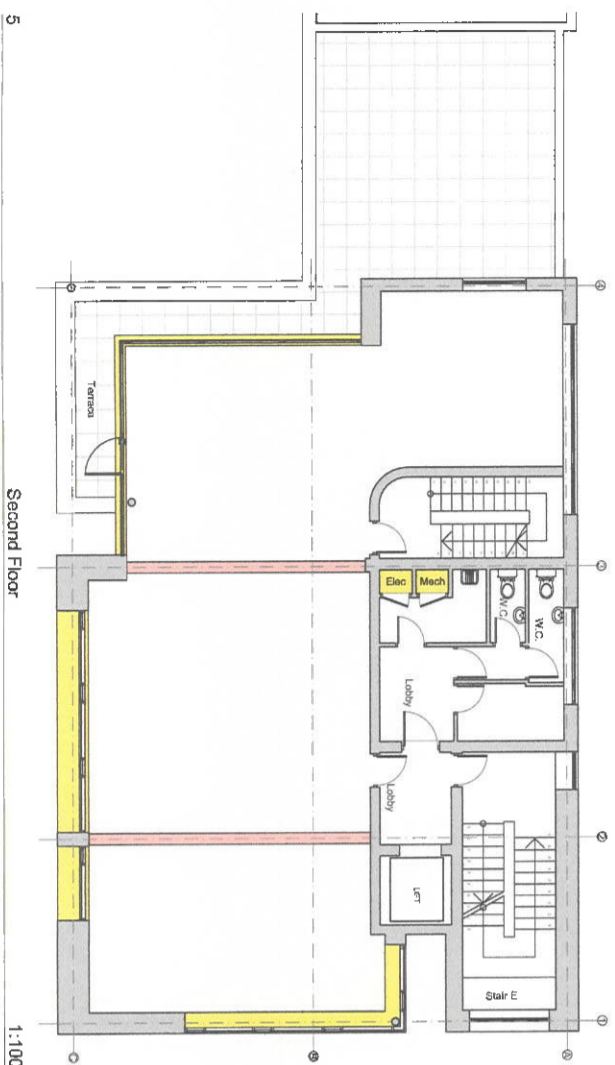
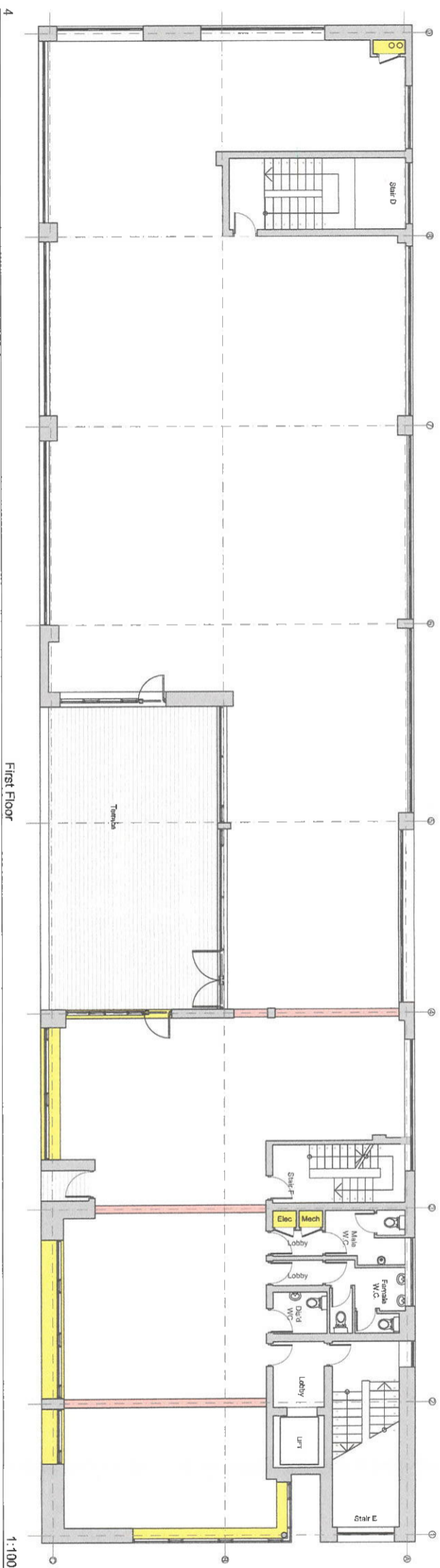
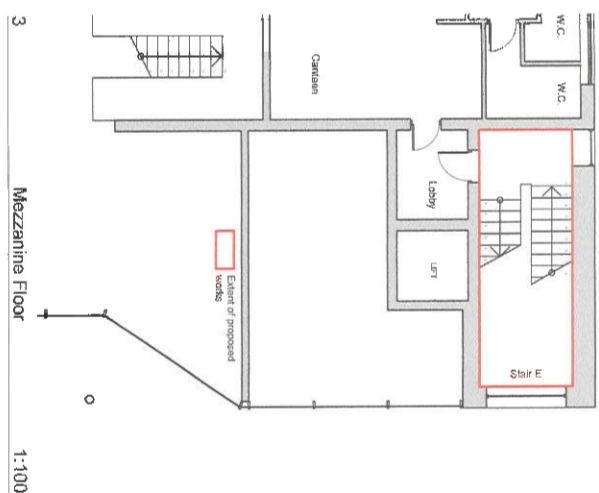
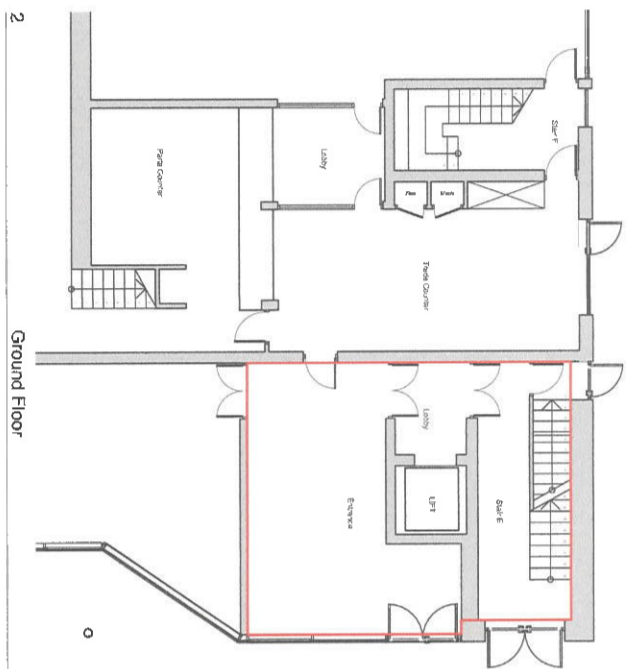
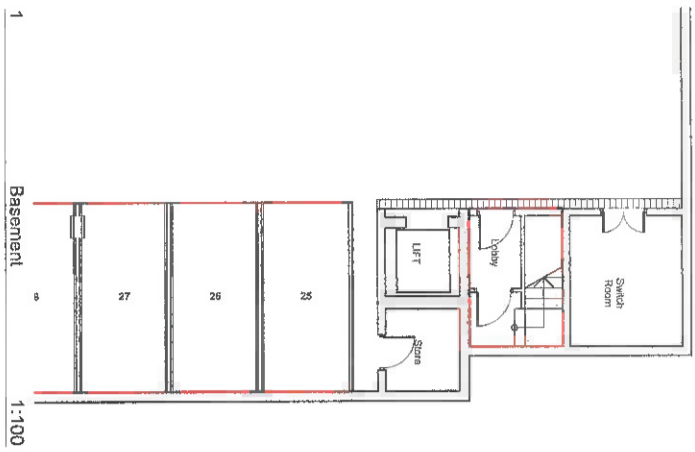

Legend

- Existing structural frame to be retained or in construction
- Proposed fire stopping to be installed

No.	Item	Description	Approved By

Wynne Gormley Architects & Surveyors Ltd.
 © WGA ARCHITECTS & SURVEYORS LTD
 COMPANY REGISTRATION NO. 117424151

JOB DETAILS
 Proposed HSE Office Fitout at Kilmore Business Park, Unit 17, Dublin Rd, Cavan for Blackstone Motor

Project Information
 Scale: A1
 Date: 07/04/2021
 Drawn by: John McSherry
 Checked by: Eoin Cleary

21, Church View, Cavan
 T: +353 09 43 81006
 F: +353 09 43 81006
 E: info@wganarchitects.ie
 W: www.wganarchitects.ie

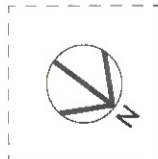

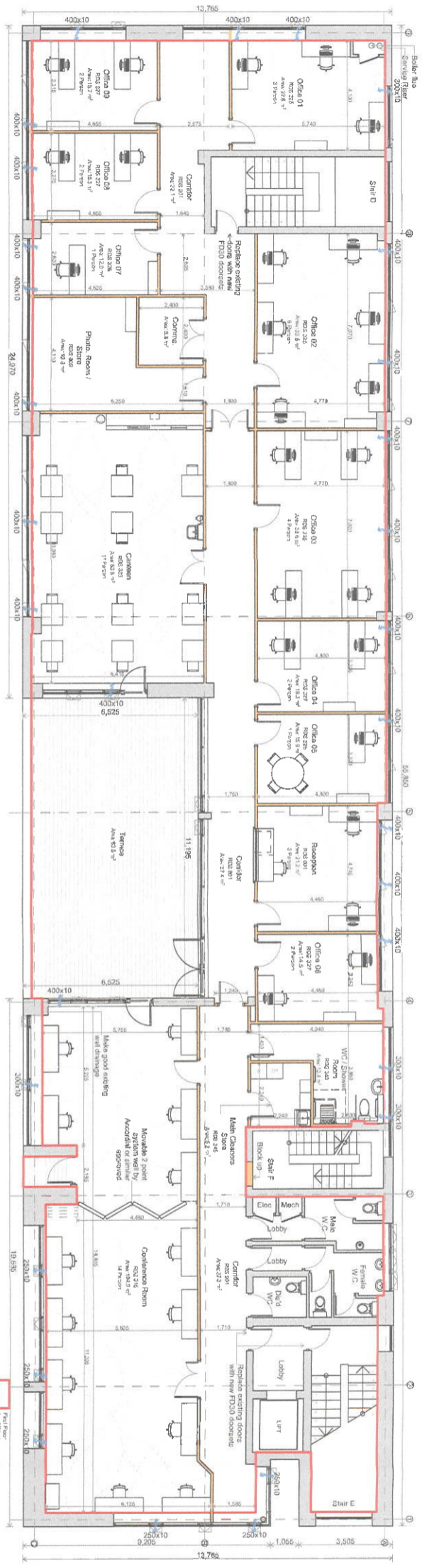

First Floor

1:100

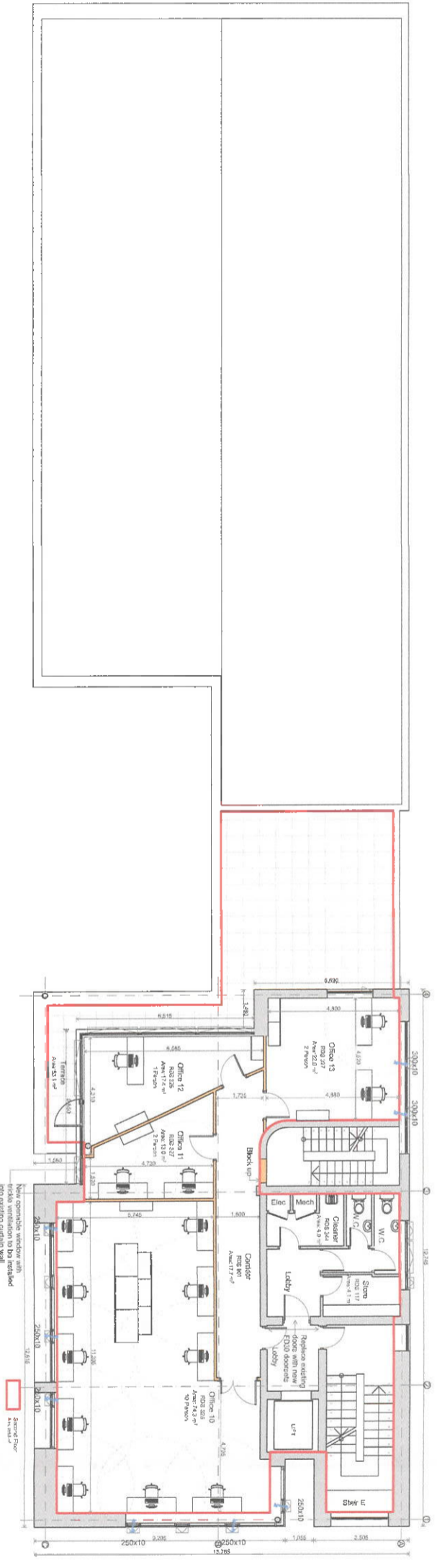

Second Floor

1:100

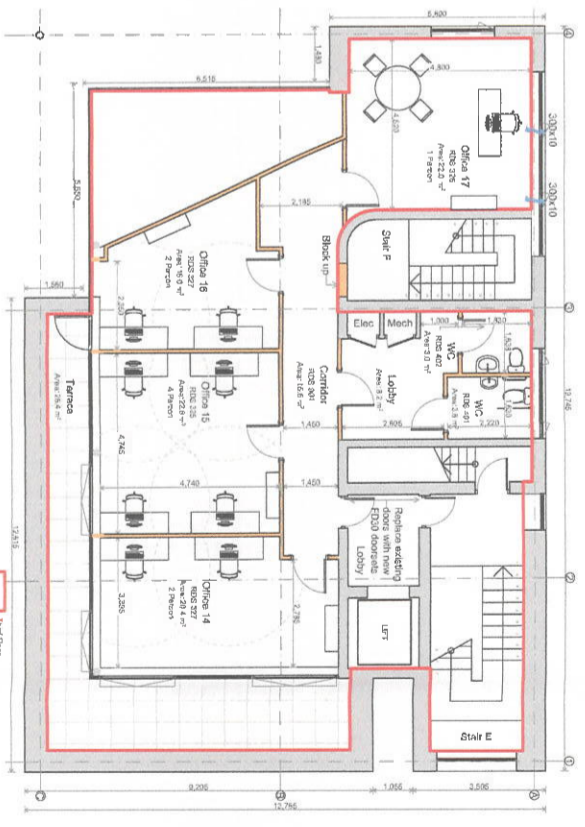

Third Floor

1:100

Legend	
	Existing Wall
	Proposed
	Trickle Vents
	Window Opening

Planning	
Proposed by	Wynne Gormley Architects & Surveyors Ltd.
Checked by	John McKeown
Drawn by	John McKeown
Date	25/08/2021
Scale	1:100
Project	Proposed Change of use at Kilmore Business Park, Unit 17, Dublin Rd, Cavan for Donal Walters

Wynne Gormley Architects & Surveyors Ltd.
 21, Canal View, Cavan
 T: +353 49 41 61096
 F: +353 49 41 62907
 E: info@wgaarchitects.ie
 W: www.wga-architects.ie

Proposed Change of use at Kilmore Business Park, Unit 17, Dublin Rd, Cavan for Donal Walters

First, Second, & Third Floor Plan

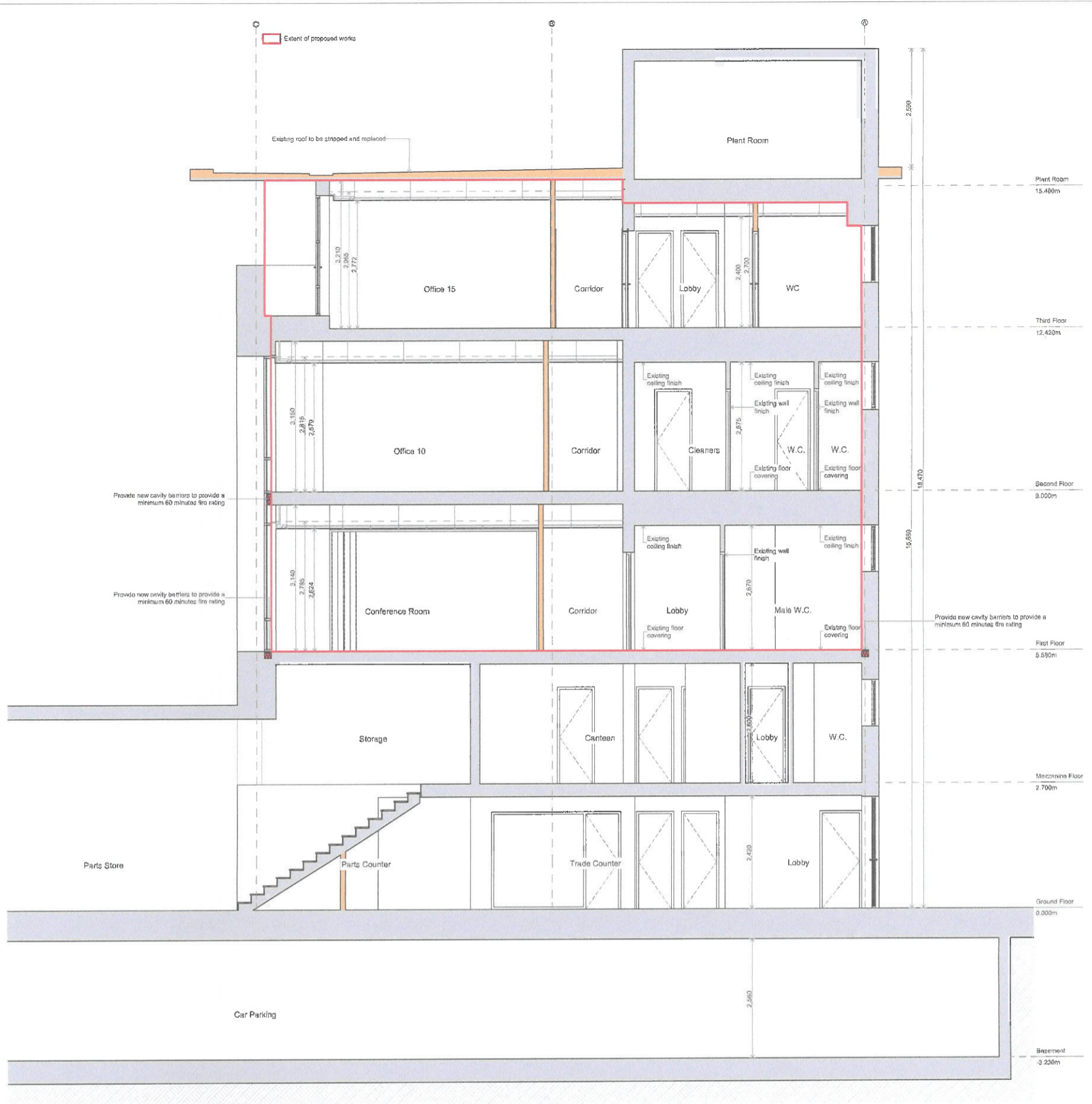

Section A-A

1:50

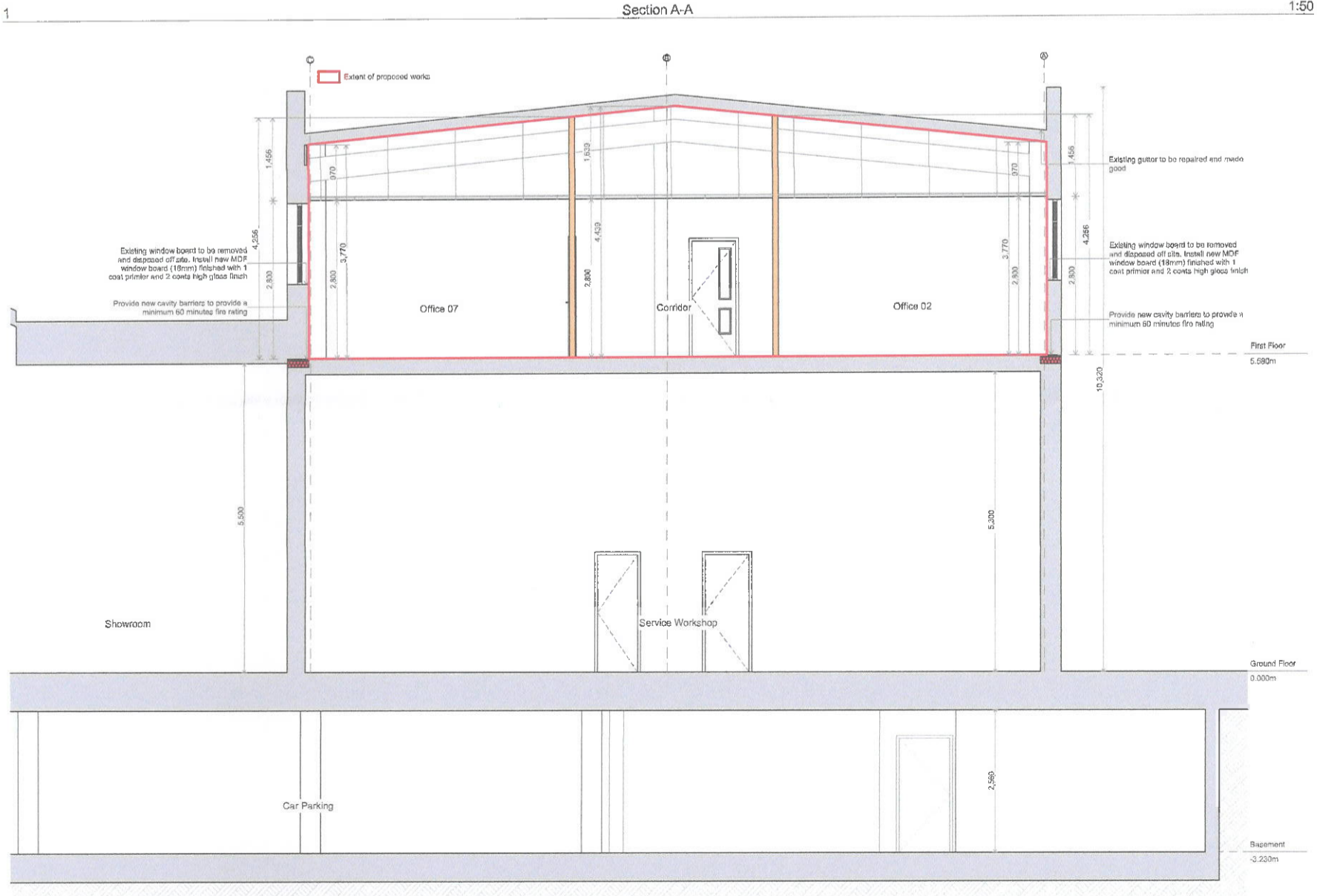

Section B-B

1:50

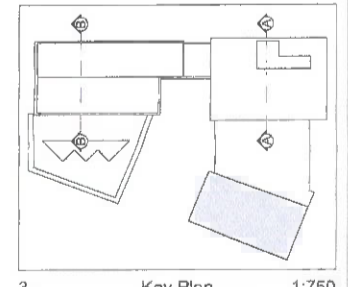

3 Key Plan 1:750

No.	Issue Date	Description	Approved by
Purpose of Issue			
Planning			
Wynne Gormley Architects & Surveyors Ltd. <small>© WYNN GORMLEY ARCHITECTS & SURVEYORS LTD COPYRIGHT RESERVED</small>			
JOB DETAILS			
Proposed Change of use at Kilmore Business Park, Unit 17, Dublin Rd, Cavan for Donal Watters			
Scale (or A1)	Dwg. no	Amend.	
1:50, 1:750	PL 20-027-008		
Date	Description		
25/08/2021	Sections		
Drawn by			
John McDermott			
Checked by			
Enda Gilsonan			

31, Church View, Cavan
 T +353 49 43 61096
 F +353 49 43 62907
 E info@wzarchitects.ie
 W www.wzarchitects.ie



