

Mezzanine Floor

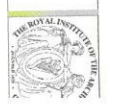

1:100

<p>Wynne Gormley Architects & Surveyors Ltd.</p> <p>21, Church View, Coon P 0353 49 43 62007 E info@wgsurveyors.ie W www.wgsurveyors.ie</p>		
<p>Wynne Gormley Architects & Surveyors Ltd.</p> <p>© WYNE ARCHITECTS & SURVEYORS LTD 2019. ALL RIGHTS RESERVED.</p>	<p>JOHN DUFFELL</p> <p>Proposed Change of use at Kilmore Business Park, Unit 17, Dublin Rd, Cayvan for Donal Walters</p>	<p>Scale of A1 1:100</p> <p>Date of Issue 26/09/2021</p> <p>Drawn by JOHN DUFFELL</p> <p>Checked by EOLA GILSENAN</p>
<p>Planning</p>	<p>Project No PL 20-027-004</p>	<p>Mezzanine Floor Plan</p>



Ground Floor

1:100

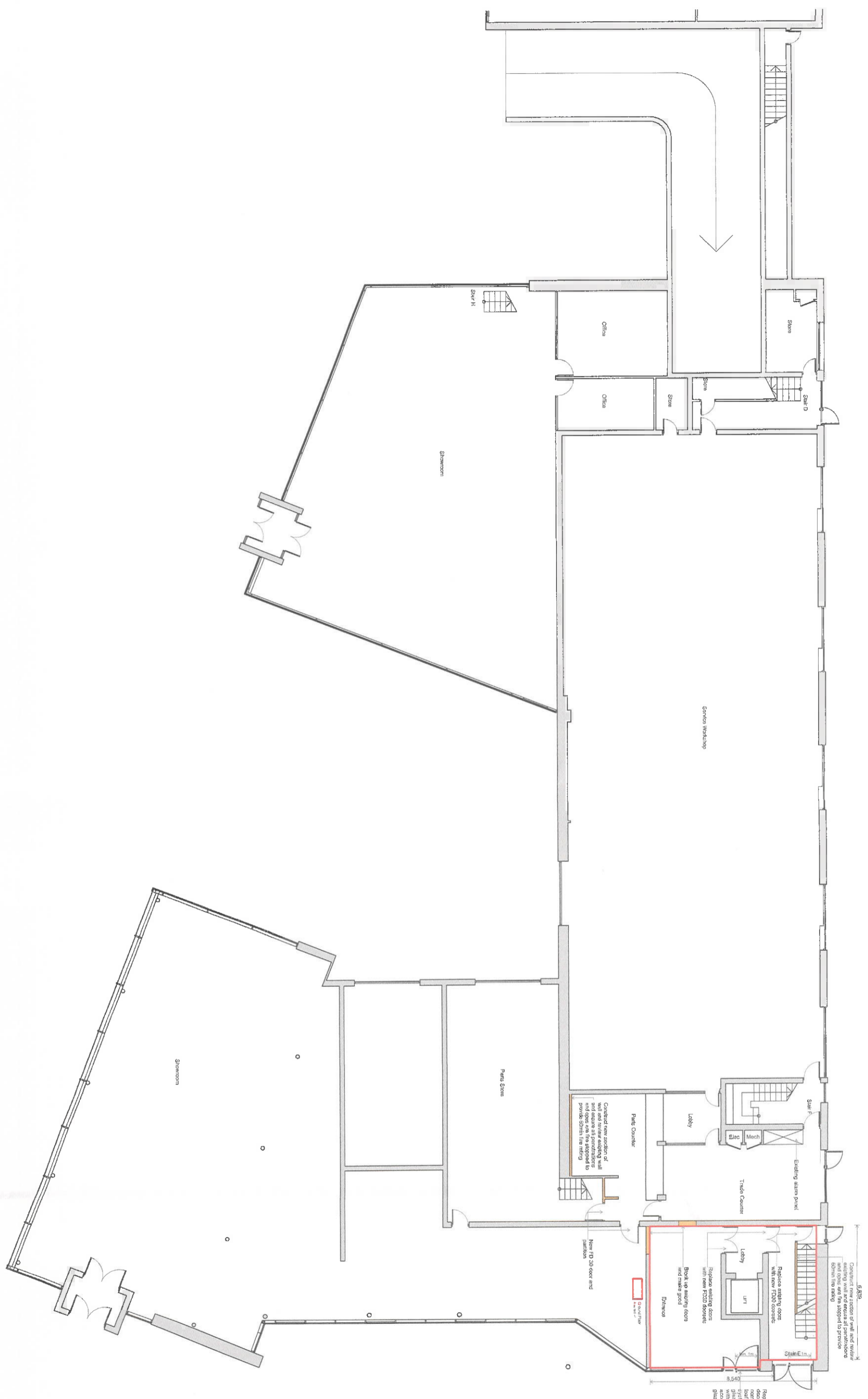

5.8.25
Construct new section of wall and divide area of wall and fire escape to provide 60min fire rating

Replace double door with new double (opening) with building reg. with a small leaf, seat closer with shaft lock. Door system to aluminium and composite with wall on composite threshold and access glaze to be laminated safety glass

Construct new section of wall and new existing wall and open the fire escape to provide 60min fire rating

New FD 30 door and partition

Legend

- Existing Wall
- Proposed

Wynne Gormley Architects & Surveyors Ltd.
 21, Church View, Cavan
 T: +353 49 43 61096
 F: +353 49 43 63907
 E: info@wgaarchitects.ie
 W: www.wgaarchitects.ie

Proposed Change of use at Kilmore Business Park, Unit 17, Dublin Rd, Cavan for Donal Walters

Job Details
 Date: 26/08/2021
 Drawn by: John McSherrill
 Checked by: Eoin O'Sullivan

Planning
 Description: Ground Floor Plan

Scale: 1:100
 Date: 26/08/2021
 File: 20-027-003

© WYNE ARCHITECTS & SURVEYORS LTD
 COPYRIGHT RESERVED





Existing Basement Plan

1:100



<p>Wynne Gormley Architects & Surveyors Ltd. Proposed Change of use at Kinmore Business Park, Unit 17, Dublin Rd, Cavan for Donal Walters</p>	
<p>Job Details Proposed Change of use at Kinmore Business Park, Unit 17, Dublin Rd, Cavan for Donal Walters</p>	<p>Scale & Date 1:100, 1:1 26/08/2021</p>
<p>Client Donal Walters</p>	<p>Drawn by John McDonnell</p>
<p>Checked by Eoin Gleeson</p>	<p>Discipline Basement Floor Plan</p>
<p>Scale & Date 1:100, 1:1 26/08/2021</p>	<p>Author John McDonnell</p>

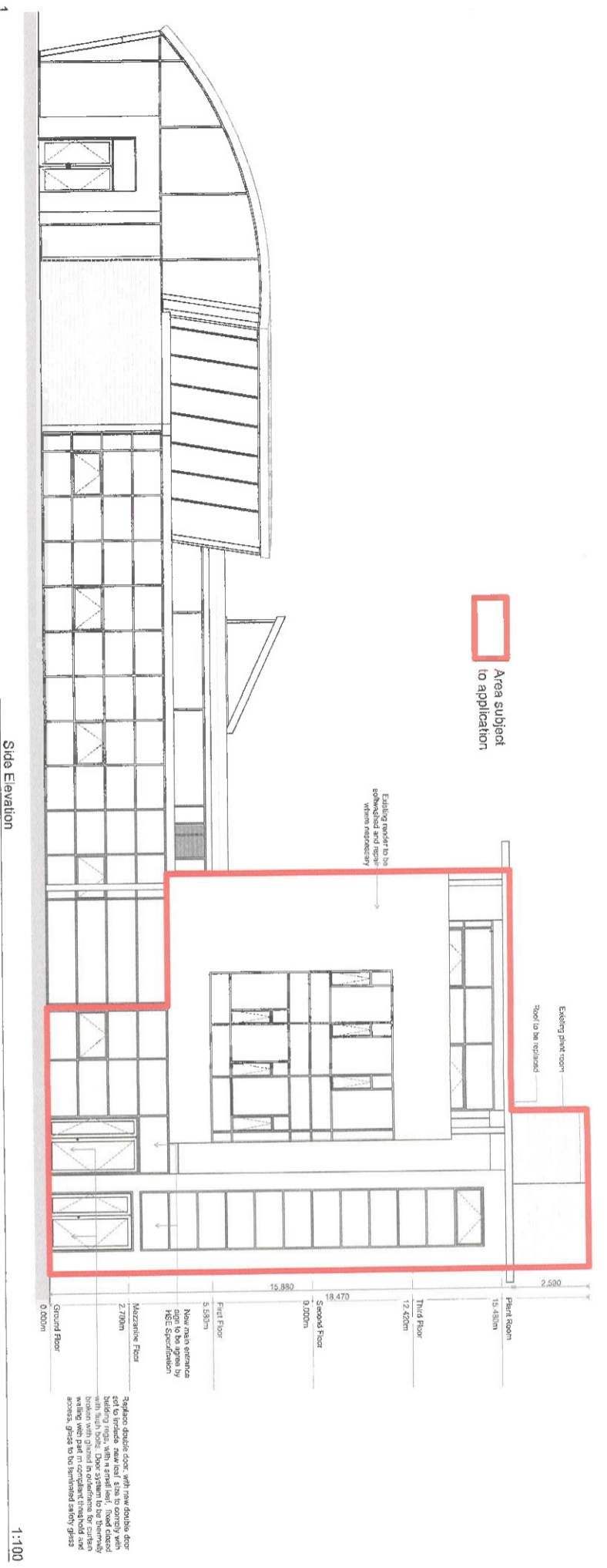

Side Elevation

1:100

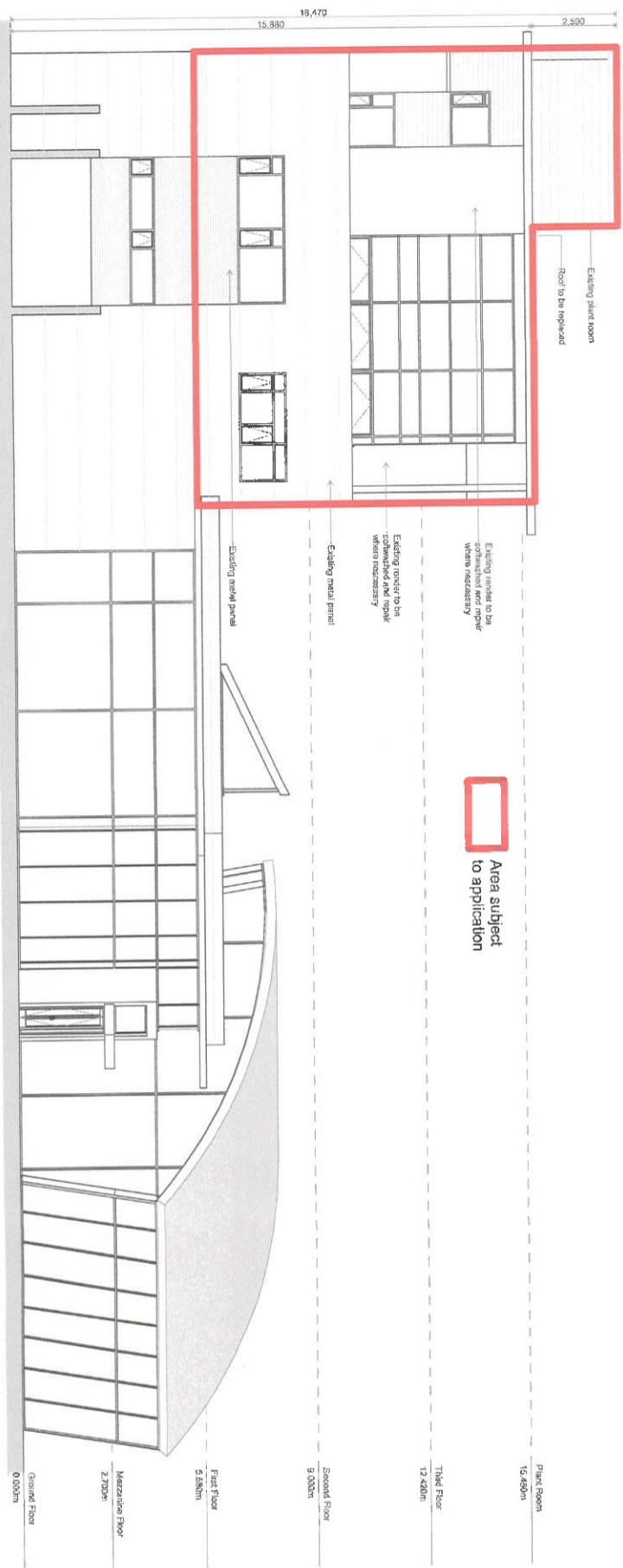

Side Elevation

1:100

<p>Wynne Gormley Architects & Surveyors Ltd. 31, Church View, Cavan T: +353 09 43 61096 F: +353 09 43 62007 E: info@wgaarchitects.ie W: www.wgaarchitects.ie</p>		<p>OWGD ARCHITECTS & SURVEYORS LTD 17, DUBLIN RD, CAVAN T: +353 09 43 61096 F: +353 09 43 62007 E: info@owgdarchitects.ie W: www.owgdarchitects.ie</p>	
<p>PROJ DETAILS</p> <p>Client: Wynne Gormley Architects & Surveyors Ltd. Project: Proposed Change of use at Kilmora Business Park, Unit 17, Dublin Rd, Cavan For: Donal Walters</p>			
<p>Scale of AI 1:100</p>		<p>Drawn by J. O'Connell</p>	
<p>Date 25/03/2021</p>		<p>Checked by E. O'Connell</p>	
<p>Project Name Side Elevations</p>			
<p>Project No. 20200201</p>			
<p>Project Ref. PL 20-027-007</p>			
<p>Project Status Approved</p>			
<p>Project Location Planning</p>			

