

Front Elevation

1:100

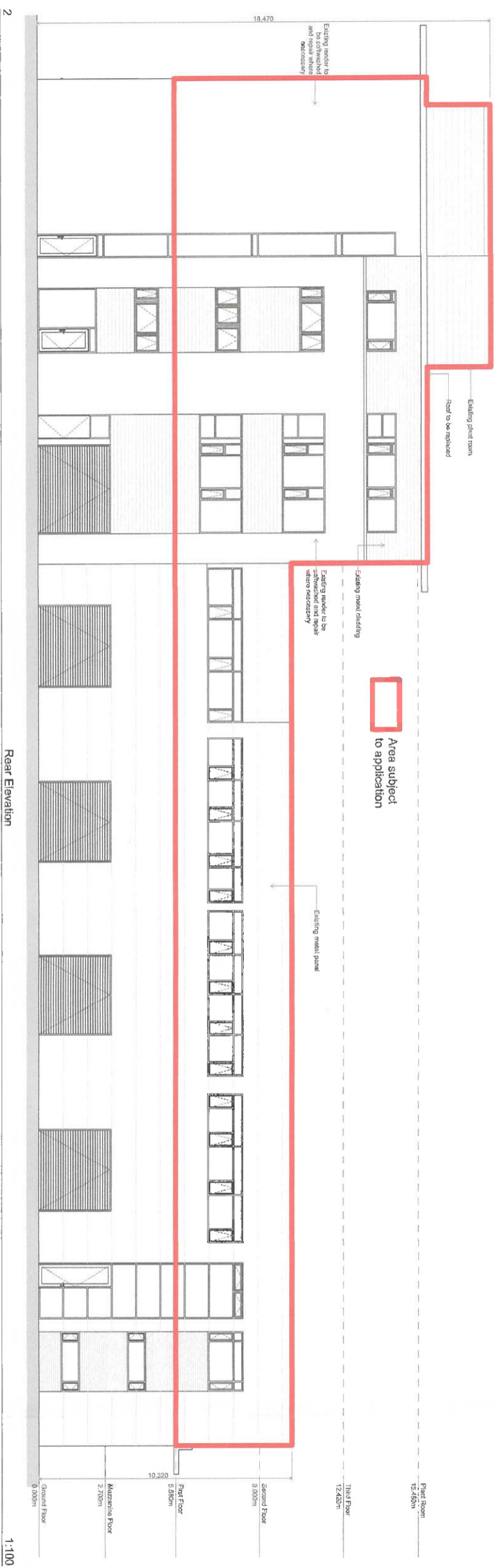

Rear Elevation

1:100

<p>Wynne Gormley Architects & Surveyors Ltd. 21, Church View, Tynali T +353 (0) 41 61096 F +353 (0) 41 62097 E info@wga.ie W www.wynnegormley.com</p>		<p>Architects & Surveyors Ltd. 21, Church View, Tynali T +353 (0) 41 61096 F +353 (0) 41 62097 E info@wga.ie W www.wynnegormley.com</p>
<p>Planning</p>		<p>Proposed Change of use at Kilmore Business Park, Unit 17, Dublin Rd, Cavan for Donal Walters</p>
<p>Scale of All: 1:100</p>	<p>Date: 26/09/2021</p>	<p>Drawn by: John McCrean Checked by: Eoin Gleeson</p>
<p>Project No: PL 20-07-006</p>	<p>Site: 21, Church View, Tynali</p>	<p>Project Name: Front & Rear Elevation</p>

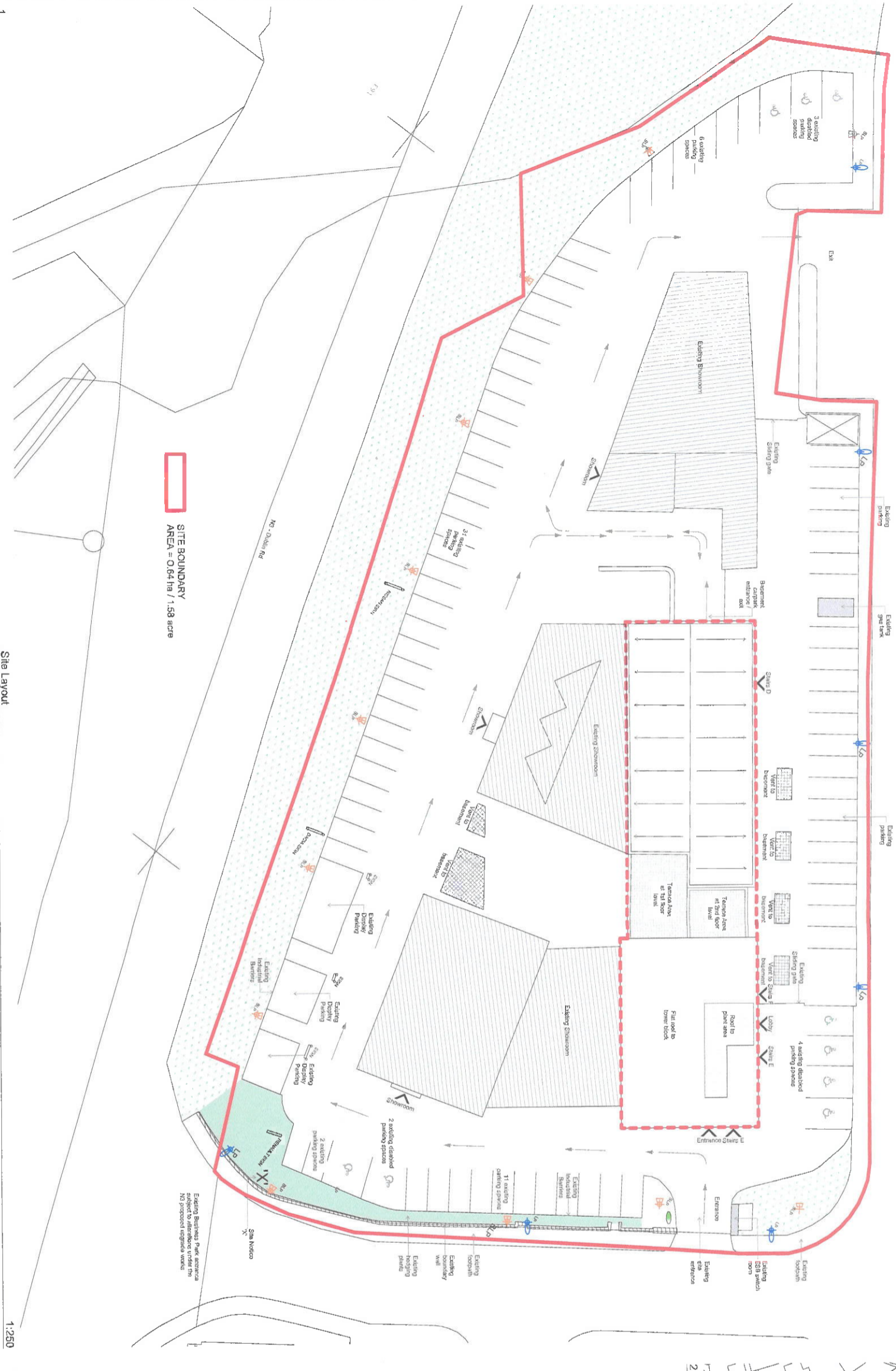

SITE BOUNDARY
AREA = 0.64 ha / 1.58 acre

Site Layout

1:250

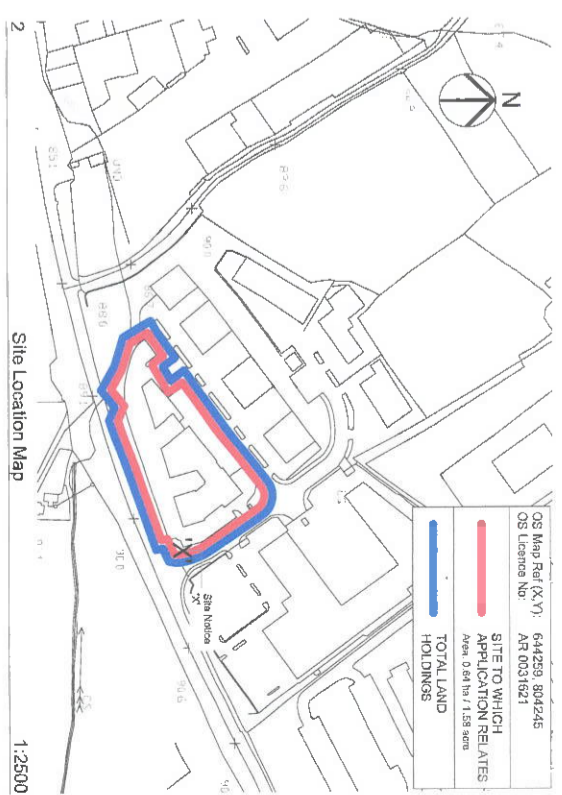

Site Location Map

1:2500

OS Map Ref (X,Y): 644293, 804246
OS Licence No: AR 0031621

SITE TO WHICH APPLICATION RELATES
Area: 0.64 ha / 1.58 acre

TOTAL LAND HOLDINGS

Extent of building to which this application relates

Roof to be replaced

Public Lighting

Blackstone Lighting

Entrances/Exit of the building

No.	Description	Proposed	Approved
Planning			
Purpose of Use			

Wynne Gormley Architects & Surveyors Ltd.

17, Church View, Cavan
T: +353 (0) 43 41096
F: +353 (0) 43 62907
E: info@wgaarchitects.ie
W: www.wgaarchitects.ie

PROPOSED CHANGE OF USE AT KILMORE BUSINESS PARK, UNIT 17, DUBLIN RD, CAVAN FOR DONAL WATTERS

Site Layout & Site Location Map

Scale: 1:250

Date: 12/20/2021

Drawn by: John McManus

Checked by: John McManus

Project No: PL 20-027-001

Approved: _____

31, Church View, Cavan
T: +353 (0) 43 41096
F: +353 (0) 43 62907
E: info@wgaarchitects.ie
W: www.wgaarchitects.ie

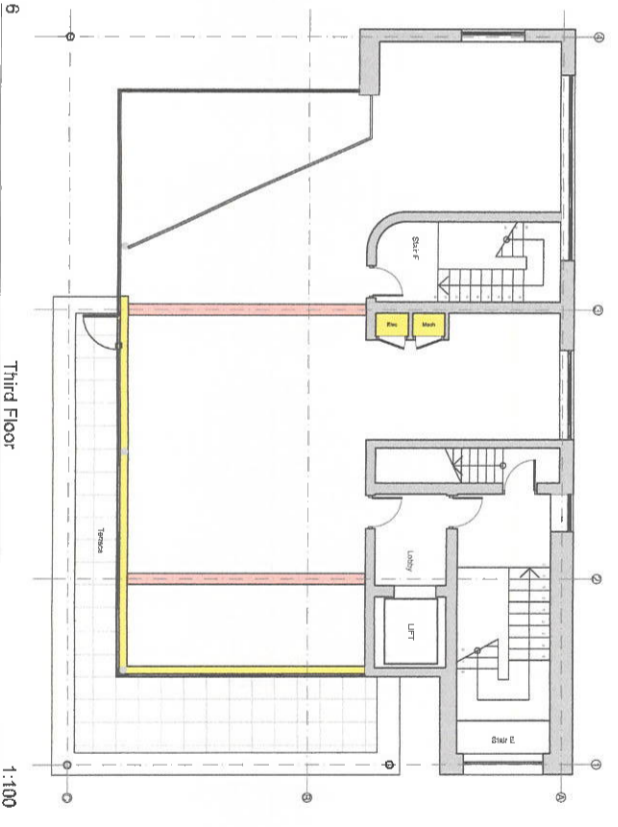
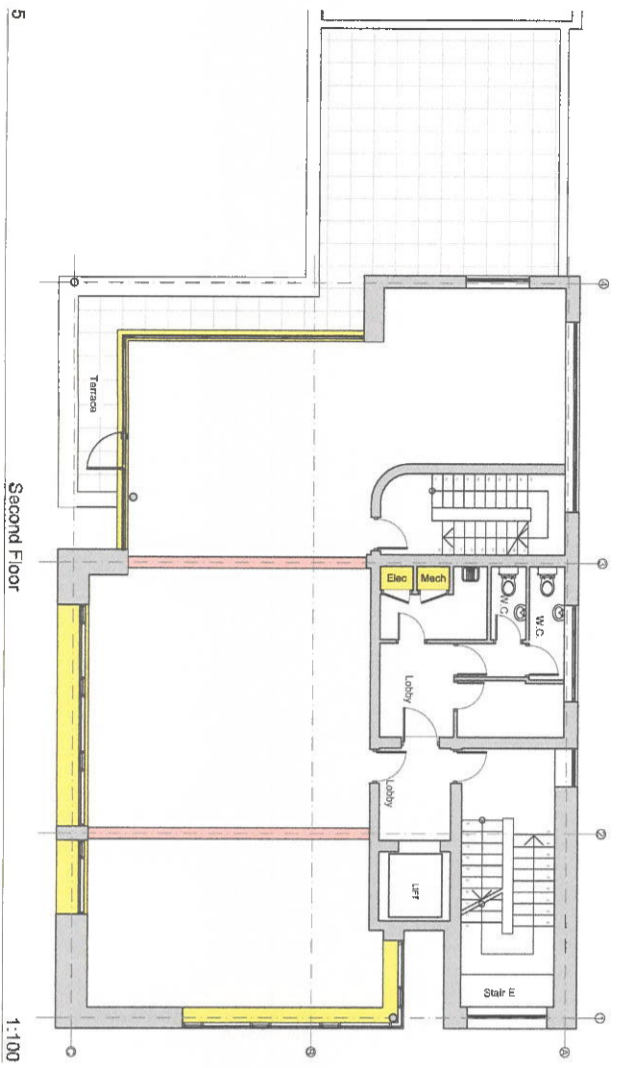
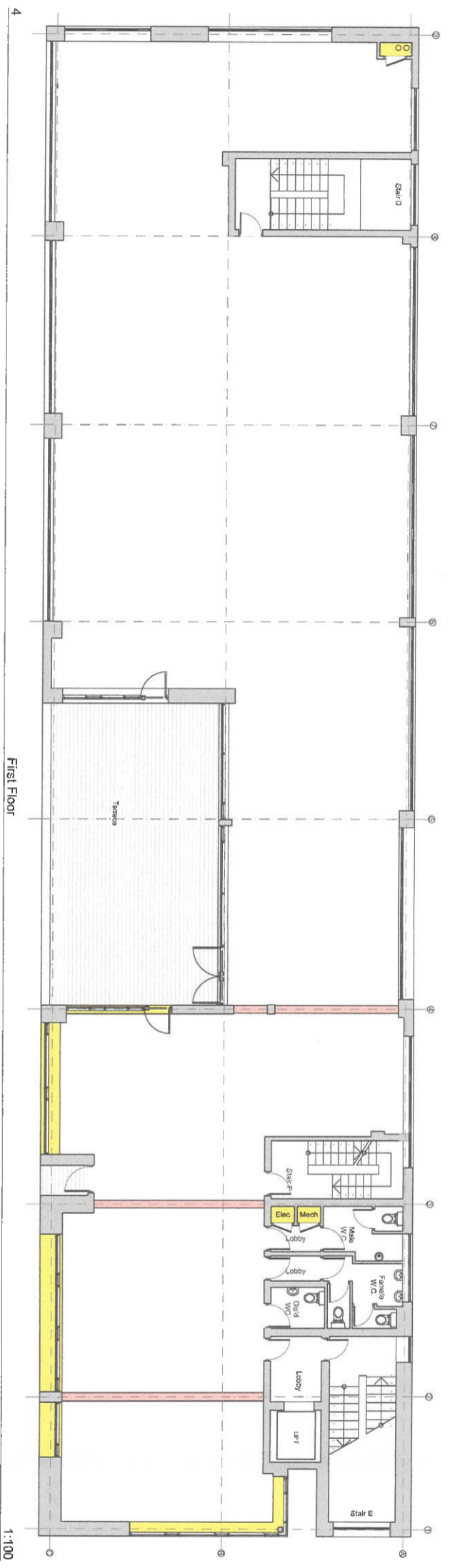
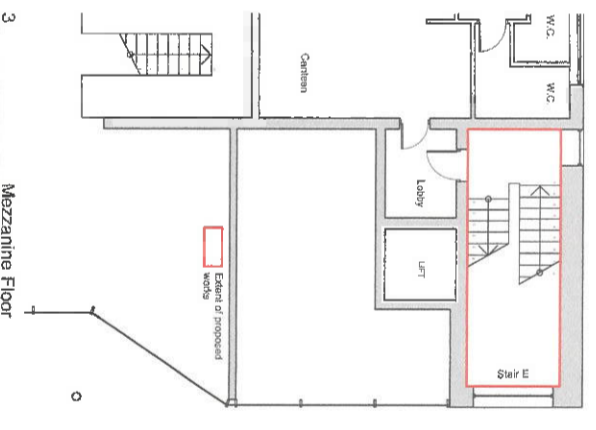
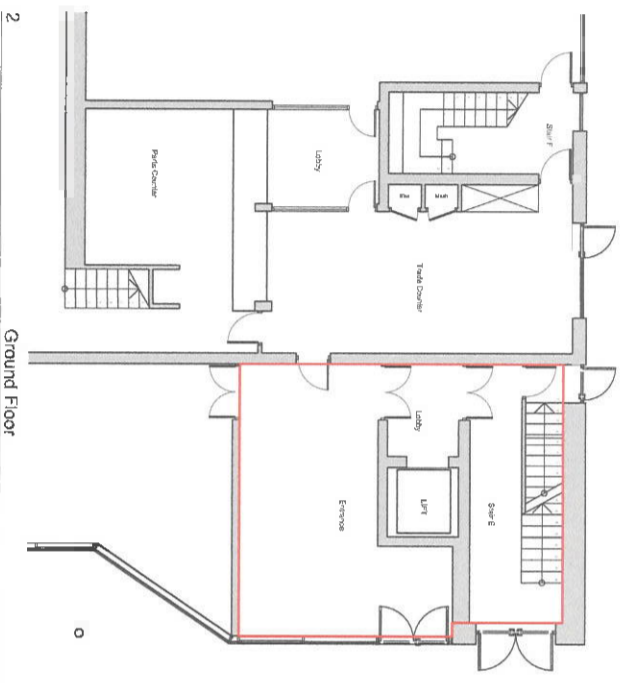
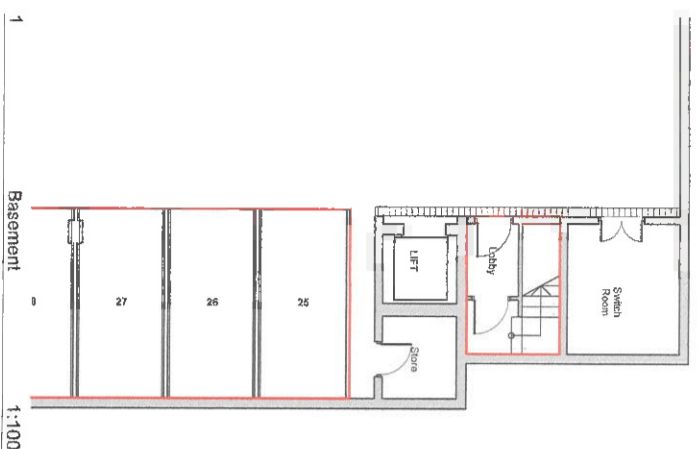

LEGEND

- Existing steel beams to be enclosed in fire construction
- (to Member Fire Stopping to be installed)

<p>Wynne Gormley Architects & Surveyors Ltd. 21, Church View, Cavan T +353 49 43 61096 F +353 49 43 62097 E info@wgaarchitects.ie W www.wgaarchitects.ie</p>		<p>Proposed HSE Office Fitout at Kilmore Business Park, Unit 17, Dublin Rd, Cavan for Blackstone Motor</p>
<p>JOHN DETAILS 07/04/2021 Drawn by: John McCharm Checked by: Erika O'Sullivan</p>	<p>Scale: A1 Date: 20-02-2021 Project: Floor Plans - Existing</p>	<p>Wynne Gormley Architects & Surveyors Ltd. 0766486111 1100, 111 20-02-2021 Floor Plans - Existing</p>

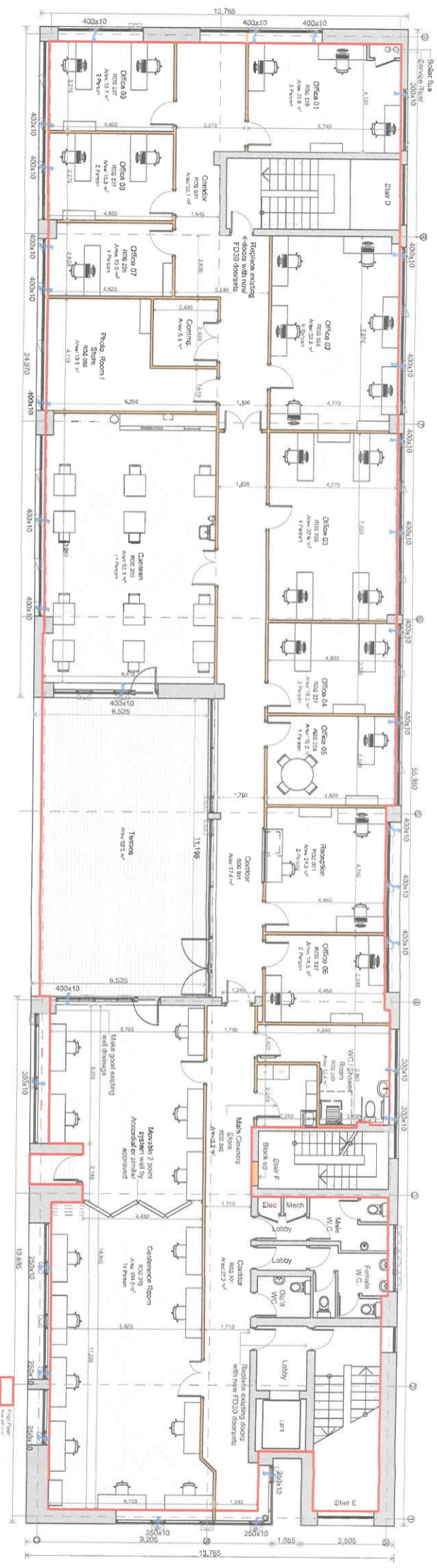

1
First Floor

1:100

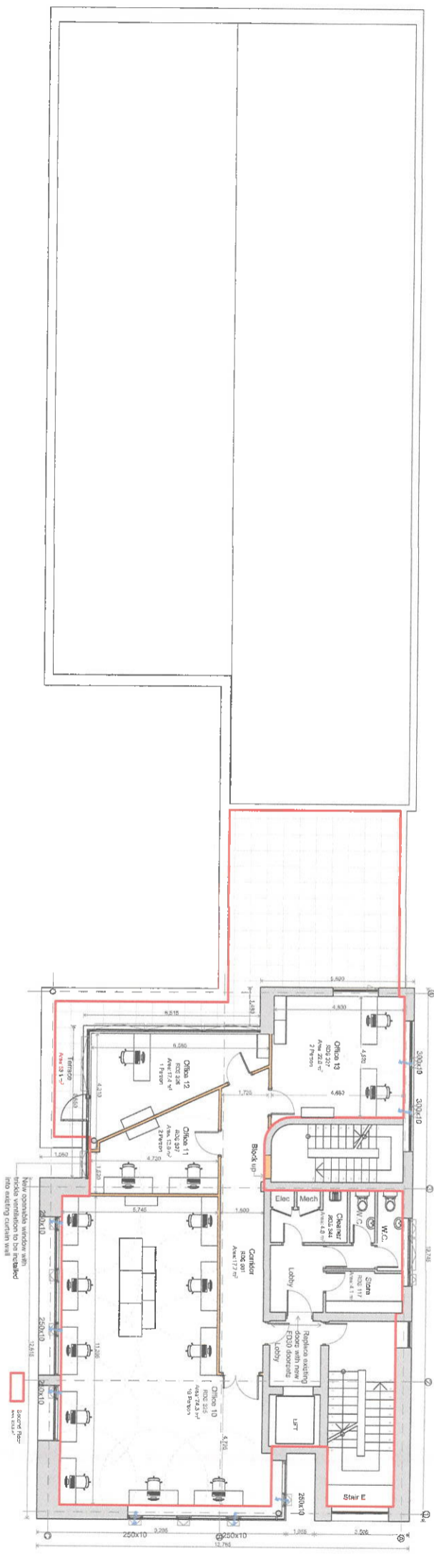

2
Second Floor

1:100

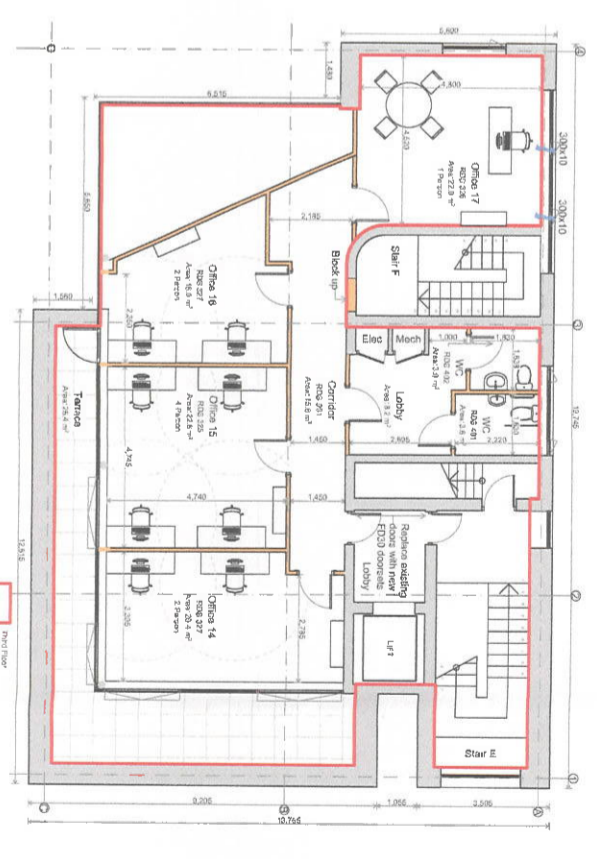

3
Third Floor

1:100

Legend

- Existing Wall
- Proposed
- Trade Work
- Window Opening

Planning

Wynne Gormley Architects & Surveyors Ltd.
 21, Church View, Casp
 F +353 49 43 4096
 E info@wgaarchitects.ie
 W www.wgaarchitects.ie

Proposed Change of use at Kilmore Business Park, Unit 17, Dublin Rd, Craven for Donal Walters

Scale: B A1
 Date: 1:100, 1:1
 Project: PL 20-027-005
 Drawn by: John McManus
 Checked by: Eoin O'Sullivan

First, Second, & Third Floor Plan



Section A-A

1:50

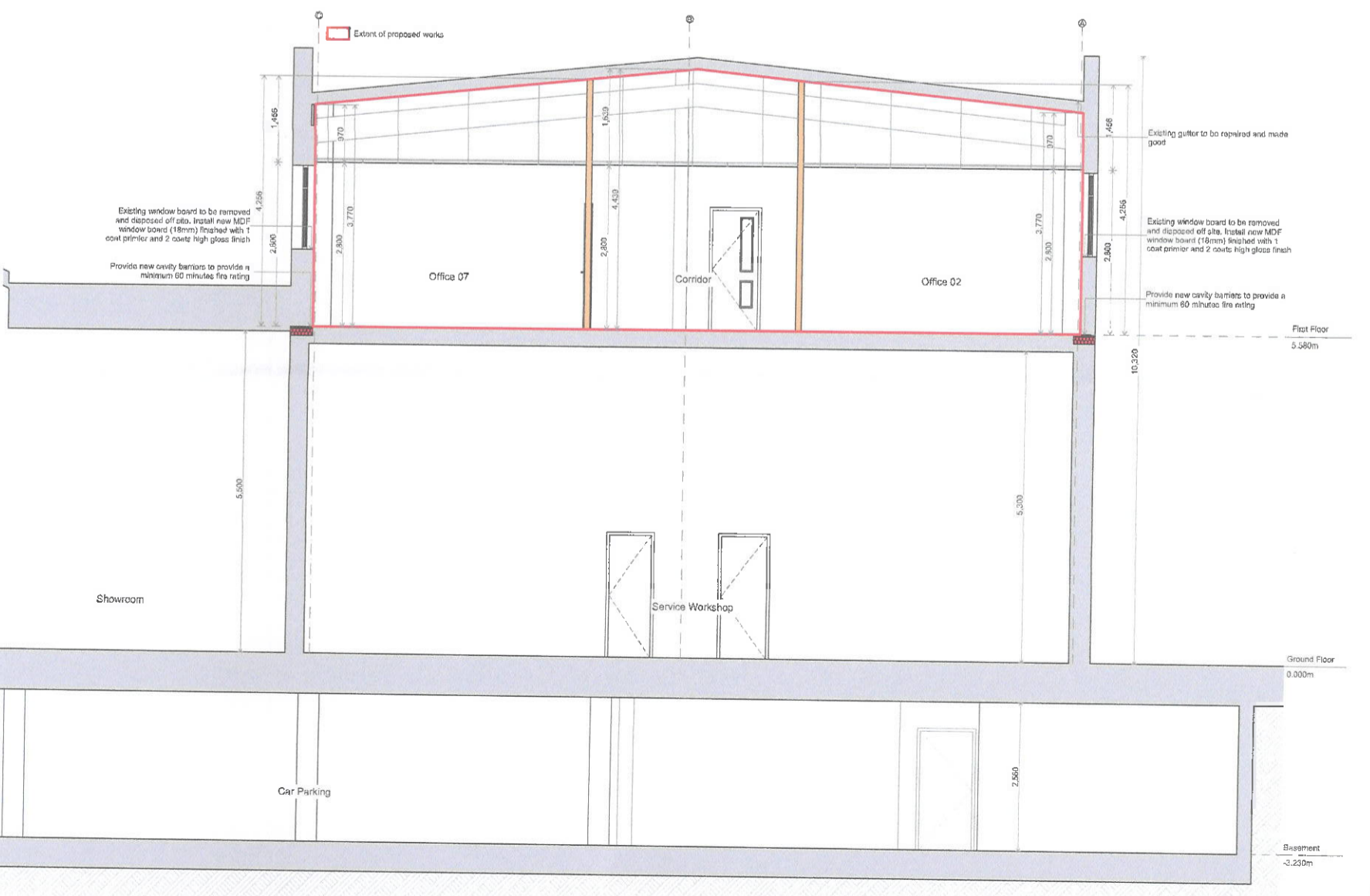

Section B-B

1:50

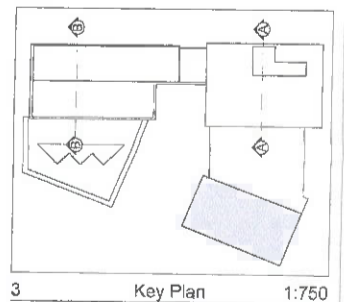

No.	Date	Description	Author
Purpose of Issue			
Planning			
Wynne Gormley Architects & Surveyors Ltd.			
<small>© WYG ARCHITECTS & SURVEYORS LTD. COPYRIGHT RESERVED</small>			
JOB DETAILS			
Proposed Change of use at Kilmore Business Park, Unit 17, Dublin Rd, Cavan for Donal Walters			
Scale of A1	Drawn	Approved	
1:50, 1:750	PL 20-027-008		
Date	Description		
25/08/2021	Sections		
Drawn by			
John McDermott			
Checked by			
Enda Gilsonan			
21, Church View, Cavan T +353 49 43 61096 E +353 49 43 62007 E info@wgaarchitects.ie W www.wgaarchitects.ie			



