

Appendix B



Image 5 – View Southwest from Knockree Hostel to Approx Agricultural Shed Location (Impeded by Trees)



Image 6 – View South from Knockree Coillte Car Park (Impeded by Trees)



Image 7 - View from Knockree Coillte Car Park (Impeded by Trees)



Image 8 - View from Knockree Coillte Car Park (Impeded by Trees)



Image 9 – View from Knockree Hostel Road Looking South East (Impeded by Trees and Brush)



Image 10 - View from Knockree Hostel Road Looking South East (Impeded by Trees and Brush)



Image 11 - View from Knockree Hostel Road Looking South East (Impeded by Trees and Brush)



Image 12 - View from Ballyreagh Public Road (Impeded by Trees and Hedgerow)



Image 13 - View from Ballyreagh Public Road (Impeded by Trees and Hedgerow)



Image 14 - View from Ballyreagh Public Road (Impeded by Trees and Hedgerow)

Appendix C – Paddock and Proposed Agricultural Building Location Image



Image 15 – Paddock including Horses

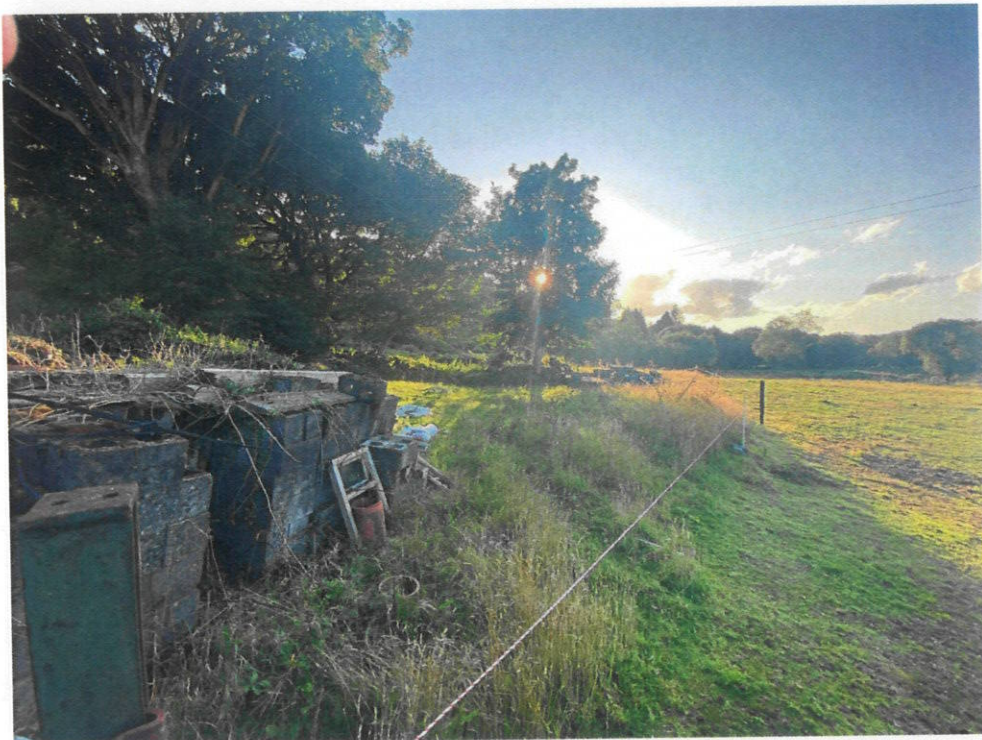

Image 16 - Proposed Shed Location

Appendix D – Dept of Agriculture, Food and Marine – Folio Reference



Department of
**Agriculture,
Food and the Marine**
An Roinn
**Talmhaíochta,
Bia agus Mara**

John Nolan & Co.
Solicitors,
11 Parliament St.,
Dublin 2.
DO2 V277

Your Ref: JN/AG/J056

13th February, 2017

Folio: 11362 County: Wicklow

Registered Owner: Maud Liddy

Dear Sir/Madam,

I refer to your enquiry regarding the Land Purchase/Land Reclamation
Annuity charged on the above Folio.

It is certified that these annuities are no longer payable.

Yours faithfully,

Rita Rudden
Collection Branch

Appendix E – Aerial Image, Site Plan (A-1) and General Arrangement Drawing (A-2)

