

1
01 Overlay Ground Floor Lvl.
1 : 100

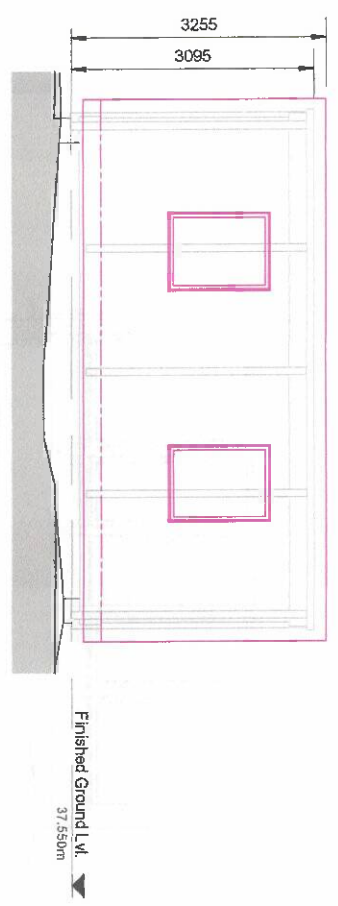

2
01 Overlay Front / Roadside Elevation
1 : 100

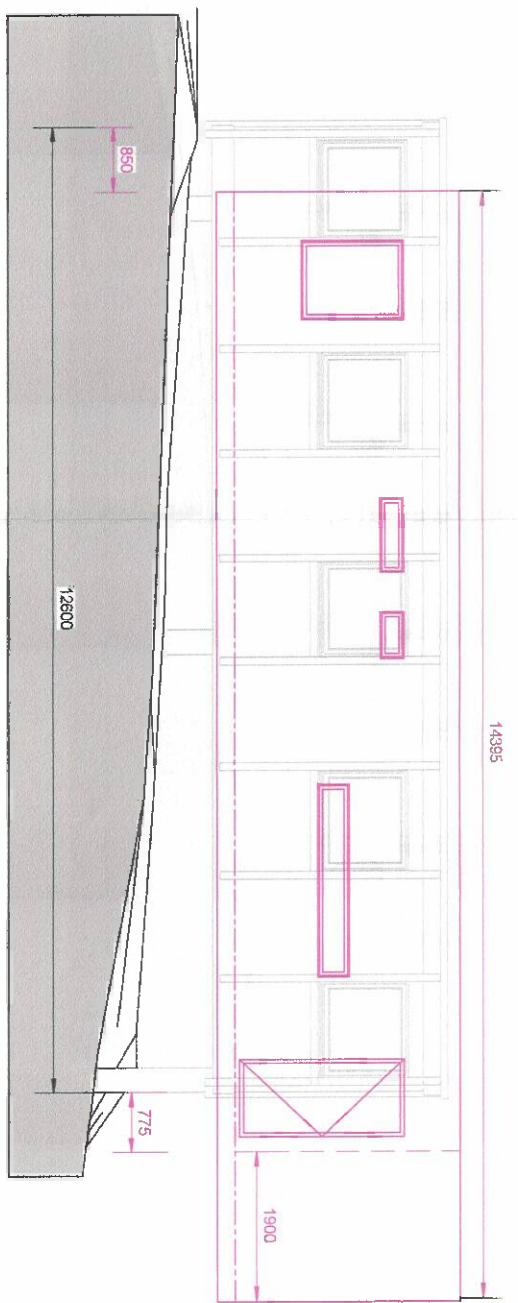

4
03 Overlay Side (SW) Elevation
1 : 100



5
04 Overlay Side (NE) Elevation
1 : 100

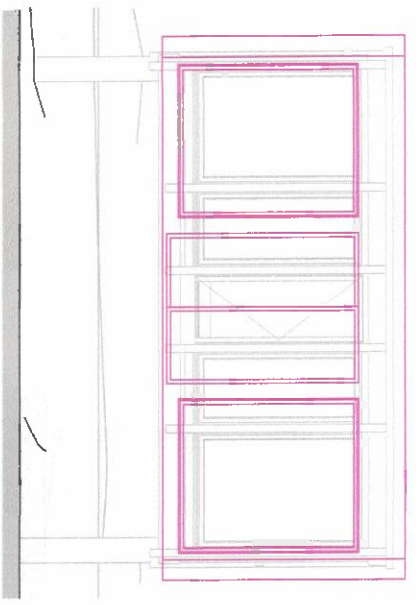

3
02 Overlay Rear/Lakeside (SE) Elevation
1 : 100

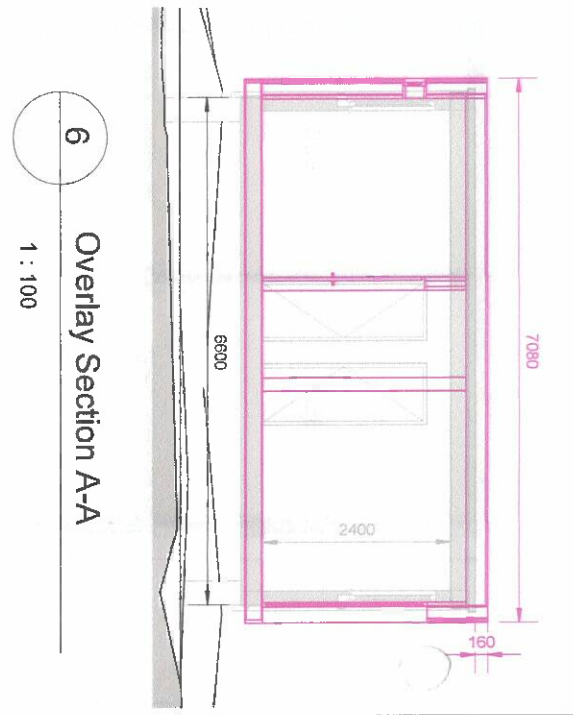

6
Overlay Section A-A
1 : 100

DRAWING INFORMATION PROVIDED BY
FABRICATORS FOR REFERENCE

Rev	Comment	Drawn By	Date	Checked By	Date	Approved By	Date

NOTE:
@MMA Architects
Existing Notes

Scale: 1 : 100

Stage	Existing	Created By / Date	Status

Pro. No.: 21.17 Dwg. No.: 205 Rev:

MMA ARCHITECTS
8 Centre Court,
Bivy Business Park,
Athlone,
Co. Westmeath,
t: 08034 60006
e: info@mmsarchitects.ie

Project Details:
CHALET at HOODSON BAY, ATHLONE, Co. ROSCOMMON

Client: EDVINAS CINGA
Drawing Title: Alignment drawing
Drawing Identifier: 21.17.MMA-A-205

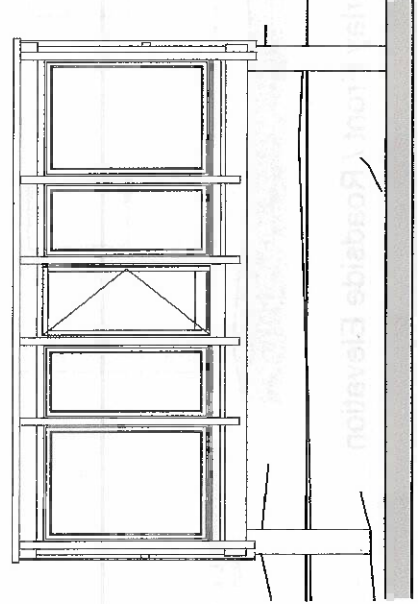
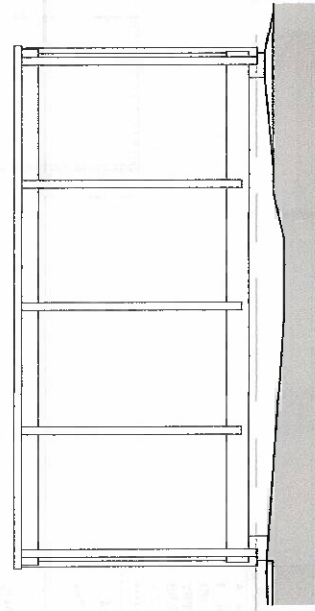
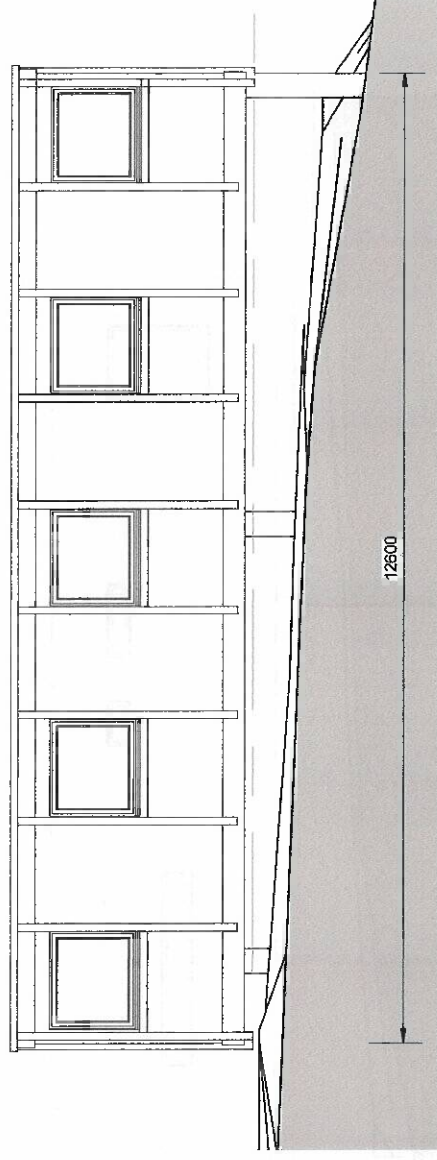
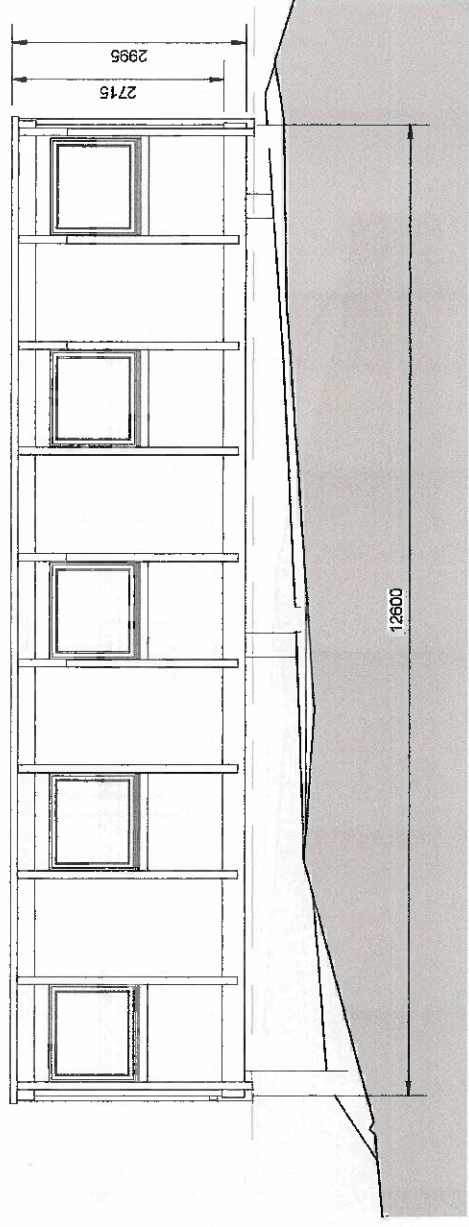
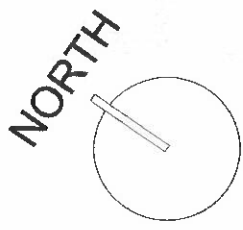
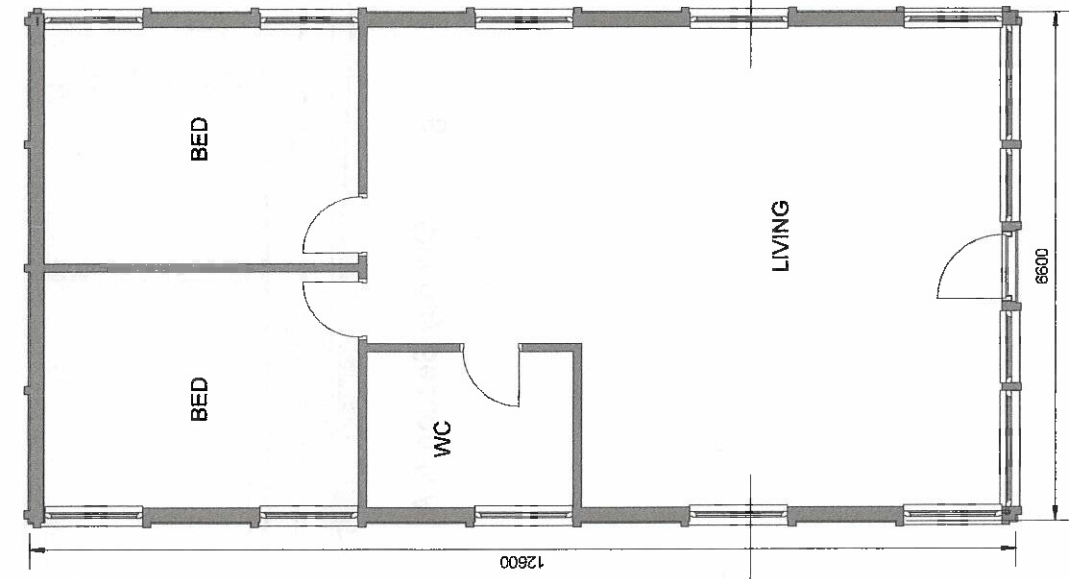

5

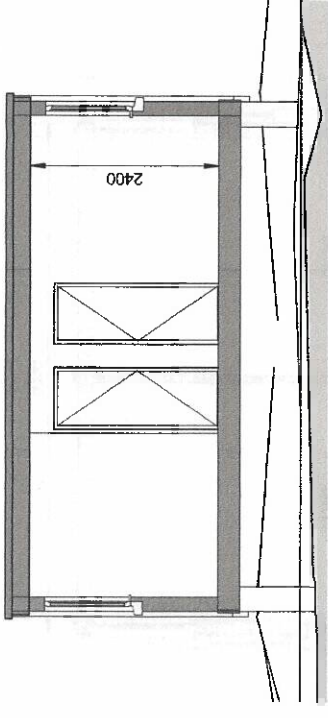

AN BORD PLEANÁLA
07 JUN 2022
LTR DATED _____ FROM sephoran
LDG. _____
ABP. 313742-22

Comment:	Drawn By	Date	Checked By	Date	Approved By	Date
NOTE: © MMA Architects Extending Notes						
Scale:	1 : 100					
Stage:	EXISTING					
Purpose of Issue:	For information					
Created By / Date:	LK/BA					
Status:	S2					
Pro. No.:	21.17					
Dwg. No.:	203					
Rev:						
MMA ARCHITECTS 8 Centre Court Blyry Business Park, Athlone, Co. Westmeath, t: 0904 60006 e: info@mmaarchitects.ie						
Project Details: CHALET at HODSON BAY, ATHLONE, Co. ROSCOMMON						
Client: EDVINAS CINGA						
Drawing Title: General Arrangement						
Drawing Identifier: 21.17-MMA-A-203						

2 02 Rear/Lakeside (SE) Elevation

1 01 Front / Roadside Elevation