

Our Case Number: ABP-318487-23

Planning Authority Reference Number: DEC 23/30

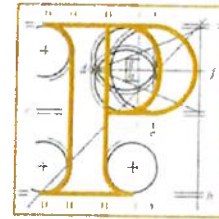

An
Bord
Pleanála

Offaly County Council
Áras an Chontae
Charleville Road
Tullamore
Co. Offaly

Date: 15 January 2024

Re: Whether a c. 1.50 sq. m. illuminated digital commercial advertising sign is or is not development or is or is not exempted development.
O'Connor Square, Tullamore, Co. Offaly.

Dear Sir / Madam,

I have been asked by An Bord Pleanála to refer to the above-mentioned referral.

The Board has examined the referral and is of opinion that certain information is necessary for the purpose of enabling it to determine it.

In accordance with section 132 of the Planning and Development Act, 2000, (as amended), as applied to referrals you are required to submit, on or before **31st January 2024**:

- **Submissions or observations in writing to the Board in relation to the referral which issued to you on the 29th November 2023.**

If the information required is not received before the end of the specified period, the Board will dismiss or otherwise determine the referral without further notice to you in accordance with section 133 of the 2000 Act, (as amended), as applied to referrals. Your submission should be received by the Board not later than 5.30 p.m. on the date specified above.

Please note when making a response/submission only to the referral it may be emailed to appeals@pleanala.ie and there is no fee required.

Tel	Tel	(01) 858 8100
Glaos Áitiúil	LoCall	1800 275 175
Facs	Fax	(01) 872 2684
Láithreán Gréasáin	Website	www.pleanala.ie
Ríomhphost	Email	bord@pleanala.ie

64 Sráid Maoilbhríde	64 Marlborough Street
Baile Átha Cliath 1	Dublin 1
D01 V902	D01 V902

Please quote the above referral number in any further correspondence.

Yours faithfully,

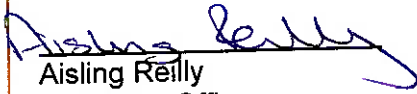

Aisling Reilly
Executive Officer
Direct Line: 01-8737131

BPRL71 Registered Post

Teil
Glao Áitiúil
Facs
Láithreán Gréasáin
Ríomhphost

Tel
LoCall
Fax
Website
Email

(01) 858 8100
1800 275 175
(01) 872 2684
www.pleanala.ie
bord@pleanala.ie

64 Sráid Maoilbhríde
Baile Átha Cliath 1
D01 V902

64 Marlborough Street
Dublin 1
D01 V902